WEATHER FORECAST

Victoria and Vicinity—Moderate northerly winds; partly cloudy and colder; morning fog patches.

Vancouver and Vicinity—Moderate to fresh northeast winds; mostly fair and comparatively cold; morning fog patches.

Victoria Daily Times

TIMES TELEPHONES

Advertising Department..... Empire 4175
Circulation Department..... Empire 7522
Editor ..... Garden 6822
News Editor and Reporters ..Empire 7177

VOL. 89 NO. 92 VICTORIA, B.C., MONDAY, OCTOBER 19, 1936—18 PAGES PRICE FIVE CENTS

LAKE ERIE SEARCHED FOR SHIP DISASTER VICTIMS

H. R. Ekins Wins World Race In Eighteen Days

Reporter Arrives in New York 10,000 Miles Ahead of Other Two Competitors, Still Waiting at Manila

Made Use Only Of Regular Air Lines

Associated Press

New York, Oct. 19.—H. R. Ekins, world circling reporter, officially ended his trip in the lobby of The New York World-Telegram at 11.14 a.m. today, completing his dash around the globe in slightly more than 18½ days.

Ekins, reporter for The World-Telegram and other Scripps-Howard papers, thus became the official winner of the unofficial race he staged with Dorothy Kilgallen of The New York Journal and International News Service and Leo Kieran of The New York Times.

TWO AT MANILA

Both of Ekins's rivals still are at Manila, awaiting departure for California of the first passenger flight of the China Clipper, giving Ekins a winning margin of some 10,000 miles.

Ekins's time is recorded as the second fastest ever made for a trip around the world, surpassed only by Wiley Post's solo flight mark. Ekins said he used only established transportation lines on his 24,720-mile dash. He went entirely by air except for automobile ferries to and from airports and landing fields.

AZANA IS NOW AT BARCELONA

Barcelona, Spain, Oct. 19.—President Manuel Azana of Spain arrived in Barcelona tonight from Madrid.

FINDS B.C. IS LEADING BAND

Progress Here Greater Than Anywhere West of Great Lakes, Says G. W. Allan

"I am happy to find that British Columbia is leading the band in progress and advancement westward of the Great Lakes," said George W. Allan, chairman of the Canadian committee of the Hudson's Bay company, Winnipeg, who is at the Empress Hotel today with a group of officials on an inspection tour of the Hudson's Bay stores.

"B.C. is unquestionably leading in the general improvement under way in Canada this year," he said. "The development in this province, I understand, is shown in the export of timber, one of the greatest lumber exporting years B.C. has ever had, with world-wide distribution, although Great Britain is taking the most substantial portion.

"You have had an exceptionally good fishing year, with great expectations of a salmon pack that will be marketed at good figures.

"Mining is very active and is taking in much of the slack of unemployment, while the purchase of supplies is reflected in the business handled by the wholesale and retail supply houses.

"Agriculture is showing encouraging development, and finally, you have had a wonderful tourist travel year.

"Without any exceptional building operations, or any large expenditures by the government or railways, the wages paid out during the current year in this province are probably as large as any year in its history."

Mr. Allan is accompanied by F. A. Chester, general manager for Canada; F. F. Martin, general manager retail stores department; George Klein, manager of the Winnipeg store; A. H. Doe, superintendent of buildings, and Douglas Mackay, editor of The Beaver, the company's magazine.

Today the party is inspecting the Hudson's Bay Company store here and will later go to Vancouver, Calgary and Edmonton, from where Mr. Allan will return to Victoria for his semi-annual holiday here.

He said he was well satisfied with the business being done by the Hudson's Bay store in Victoria.

German Army Speeds Training

The rumble of heavy tanks and armored cars, and the gleam of helmets and gun barrels, give German villagers an impression of war. This photograph was made as troops moved toward Hesse to take part in the most extensive military manoeuvres in which the German army has engaged since the World War.

Bullet Goes Into Street Car

Vancouver, Oct. 19 (Canadian Press).—Police today were investigating the source of a bullet which yesterday crashed through the window of a street car in the southern residential district of the city.

The shot was believed to have been fired by a hunter in nearby bush. No one was injured.

MAN MISSING FROM STEAMER

H. G. Mantle, Vancouver, Believed Lost From Ss. Princess Elizabeth

H. G. Mantle, 1190 Thirteenth Avenue West, Vancouver, was reported missing from the Ss. Princess Elizabeth when she docked here yesterday morning on the regular night run from Vancouver.

Provincial police reported today they had found no trace of the missing man, who was last seen aboard the ship at 1.55 o'clock Sunday morning. He is believed to have fallen overboard.

Inspector Robert Owens of the provincial police met the ship yesterday morning and was taken to Mr. Mantle's cabin. The missing man carried no baggage but in his cabin were found a watch, a small quantity of money and a letter which he had received from a friend in Swift Current, Sask.

Investigation disclosed Mr. Mantle had been a patient in a Vancouver nursing home recently. He was about twenty-eight years old and was known to have been unwell for some time.

FIVE GEESE AT ONE SHOT

Badjeros, Ont., Oct. 19 (Canadian Press).—Something akin to a ball player's dream—a home run with bases loaded—happened to a hunter from this Grey County town at the week-end. Edward Batchelor fired into a flock of wild geese and brought down five with one shot from his single-barreled shotgun.

Seven Survivors of Lost Sand Carrier Tell How Nineteen Disappeared

Inquiry Into Sinking of Canadian Craft Sand Merchant in Gale While Bound From Point Pelee, Ont., to Cleveland, Ohio, Started While Coastguards Search in Vain for Bodies of Eighteen Men and One Woman, All Canadians; Survivors Describe Fight of Others to Save Lives and Their Own Hours of Horror on Overturned Lifeboats

Associated Press

Cleveland, O., Oct. 19.—The cold waters of Lake Erie today held the bodies of eighteen men and one woman, victims of a fifty-mile gale which overturned and sank the 250-foot Canadian sand-sucker, Sand Merchant, in the second major disaster of the 1936 Great Lakes season.

Of twenty-six Canadians aboard, only seven remained today to tell how a majority of their benumbed companions had dropped off, one by one, from the two capsized lifeboats to which they clung through a night of horror. For ten hours they watched unseeing ships pass them. Then daylight brought their rescue fives miles off Cleveland.

One of the seven rescued was Graham MacLellan, thirty-nine-year-old captain of the stricken ship. Another was Herman Dault, crane operator, who lost two brothers—the second just thirty minutes before the rescue yesterday morning.

SEARCH FAILS

Coastguards from Cleveland, Lorain and Toledo searched for bodies without success. Only bits of the broken Sand Merchant were visible on the agitated waters today.

"We saw driftwood and pillows and other wreckage, but there was not a sign of anything else," said William E. Crapo, head of the Cleveland coastguard.

NIGHT OF HORROR

"It was the most terrible night that you could possibly imagine," said Captain MacLellan, his eyes bloodshot, his face haggard.

"I owe my life to Dault and (John L.) Ideson, the three of us left of the seven hanging to our lifeboat.

"Just after I gave the signal to man the boats we overturned like a flash.

"There was no warning. The first thing I knew I was in the water and something hit me. I don't know where, and I went out like a light. The next thing I remember was someone pulling my hair, and it made me mad.

"During the night several boats passed within sight. In fact, one was only about a quarter of a mile away. We had no way to attract their attention. Several times Dault and Ideson pulled me back on the lifeboat when I thought I was gone. After ten hours of hanging on, we were rescued.

"I wouldn't have lasted much longer, and Ideson wouldn't have lasted ten minutes," said the captain.

Jack Meuse, a deck engineer, saved "the only real treasure I had in this world—my girl's picture. I always did think it was a pretty good thing to carry along with me, and I'm certain of it now.

WILL SAIL NO MORE

Meuse said: "I've sailed my last trip as a member of any crew of any ship."

"Amos Dault, one of the wheelsmen, was my pal. He had a girl and I had one, and we always made a foursome when we were back home.

(Turn to Page 2, Col. 4)

Snow Falls In South Alberta

Calgary, Oct. 19 (Canadian Press).—Southern Alberta, after many days of Indian summer sunshine, was in the snowbelt today. Shortly before noon, after a morning of light rain, a heavy fall of snow started. It soon covered roofs and lawns, but, with mild temperatures, melted on the pavements.

FEAR INFLUX OF JOBLESS

Transients Expected to Head For Coast When Prairie Relief Ceases

Probability of a heavy migration of jobless transients into British Columbia within the next few weeks was a matter of concern to provincial relief authorities today.

The authorities here understand that the prairie provinces shortly will cut off relief for single men who refuse to take positions under the new farm placement scheme. Men who decline to go on the land will likely head for the coast, they believe, despite the provincial government's refusal to give them relief.

The officials here are unable to estimate the number of transient jobless heading for the coast this year, they said, because many of the men are paying their fares out of money earned on railroad work during the summer.

Facing this situation, the provincial government is pressing Ottawa for a more adequate policy to meet the condition, it was learned. Hon. Norman Rogers, Federal Minister of Labor, is due back in Ottawa at the end of the month, and the local authorities hope something may be arranged at that time.

HEAVY TOLL IN NORTH SEA

Associated Press

Hamburg, Germany, Oct. 19. — A week-end storm, with winds sometimes reaching seventy-two miles an hour, left five dead, scores injured and heavy damage today along the North and Baltic seacoasts.

Residents called the storm the worst since 1911.

Lowland dikes and breakwaters were unable to hold the giant waves, and residents evacuated their homes on the islands of Heligoland, Borkum, Norderney and the Schleswig-Holstein coast.

Streets of Hamburg were flooded; chimneys, church steeples and roofs were damaged and shipping was paralyzed.

Two girls walking along the Koenigsberg breakwater were engulfed by a huge wave and drowned.

Byram Shooting Case Is Heard

Associated Press

Westport, Conn., Oct. 19.—Don Burdick, thirty-six-year-old New York broker, pleaded innocent today through his attorney to a charge that he shot his wealthy father-in-law, Harry E. Byram, "with intend to murder."

Burdick did not appear in court for his arraignment, leaving the entire proceedings in charge of Raymond Hackett, Stamford lawyer.

Within a minute after the case was called, Judge Frank McMahon bound Burdick over to the January term of the Superior Court.

Hackett told the court his client would waive examination. Bonds for Burdick's release were continued at $6,000.

The state charged that on Septem-

(Turn to Page 2, Col. 7)

Man and Wife Lose Lives In Crash at Vancouver Wharf

Inquiry Into Accident in Which Ferry Was Involved at Slip; Mr. and Mrs. C. F. Johnson Victims; Four Rescued

Canadian Press

Vancouver, Oct. 19.—A preliminary inquiry or a full commission investigation will be made into the marine disaster which yesterday took the lives of two persons in Burrard Inlet here. No decision as to which form the inquiry will take has yet been made, however, Captain Lionel H. Lindsay, Vancouver port authority, said.

C. F. Johnson and his wife were fatally injured when their twenty-six foot launch, Silver Seal, crashed into North Vancouver Ferry No. 4 in a heavy fog, trapping them in the cabin of the smaller vessel.

Their two children, Fred, fifteen, and Rosie, nine, and Mr. and Mrs. A. Moss, thrown into the water by the impact, were rescued by members of the ferry crew.

CHOPPED HOLE

The crew of the ferry was forced to chop a hole in the top of the launch cabin to extricate Mr. and Mrs. Johnson.

An inhalator crew was rushed to the Vancouver ferry slip, and worked on the two injured people at the

(Turn to Page 2, Col. 1)

UNION MEETS B.C. CABINET

Municipal Heads to Discuss Plans With Government Tomorrow

The customary pre-sessional interview between the Union of British Columbia Municipalities and the provincial cabinet is scheduled for tomorrow morning at the Legislative Builcings.

According to plans made known today, the union executive, under Mayor T. A. Love of Grand Forks, will meet at 10 o'clock in the Liberal members' room to discuss their representations to the government. At 11 o'clock the delegates will meet the cabinet in the executive chamber.

The routine of the interview will be presentation of the resolutions passed at the municipalities' convention at Vernon this fall. The executive is also expected to raise the question of what financial assistance may be anticipated from the Legislature at the coming session, this being the chief purpose of the assembly.

As far as could be ascertained this morning, the government is not yet prepared to divulge the full extent of its plans in this regard, but may discuss them in a preliminary way with the union heads.

JUDGMENT RESERVED

Ottawa, Oct. 19 (Canadian Press).—The Supreme Court of Canada today reserved judgment on the appeal of Miss Vivian MacMillan against decisions of the Alberta courts disallowing a $10,000 jury award in her action against former Premier John Brownlee of Alberta.

Extend Search For Murderer

Search by the Vancouver police for the Chinese gunman who murdered Quon Quan, a police informer, last Thursday night on a Vancouver Street, spread to Victoria over the week-end when Detective Edward Morris was in the city making investigations in collaboration with Victoria authorities.

While there were no details revealed of the success of the investigations, it was understood Detective Morris made an extensive inquiry here, and certain sources of possible escape were thoroughly checked.

Police are reported to have the name of the wanted man and his description. He is believed to be the one who shot down the informer in a crowded street.

Held for Trial

Charged with plotting revolution, Karl Radek, one of Russia's most widely-known journalists and long a spokesman for the Stalin regime, is now in jail in Moscow. He is accused of implication in the conspiracy for which sixteen were executed in August, aimed at overthrow of the government and assassination of Stalin.

CORONATION INSURANCE UP

Hotels Would Lose If King Should Marry, With Crowning Postponed

Associated Press

London, Oct. 19.—The newspaper Sunday Referee said yesterday rumors from abroad that the King may marry soon had resulted in increased rates for insurance against postponement of the coronation next May.

Under a front page headline, "King May Marry by Spring," the newspaper asserted rates had been set at £26 5s for £100 of insurance—or $151.25 for $500 insurance against postponement of the coronation ceremony.

Earlier policies had been placed at the rate of four guineas per cent—or $21 for $500 worth of insurance—gradually mounting to fifteen guineas ($78.75) in August.

The newspaper did not speculate anent the identity of a possible bride for the King, but, the story read, his marriage before next May would make postponement of the coronation inevitable.

HOTELS INSURE

The Referee quoted a leading London insurance broker as saying: "Officially, of course, we are not insuring against His Majesty's marriage, but we know very well what is behind this tremendous influx of business. Premiums have gone rocketing up. Now it is difficult for us to place any commissions at all. The market is absolutely full."

The applications for insurance, the newspaper said, were mainly from hotels, dressmakers, caterers and others whose businesses would be sharply affected by a postponement of the coronation.

Old Portugal Crown Is Stolen

Lisbon, Portugal, Oct. 19 (Associated Press).—The bejewelled crown once worn by the kings of Portugal was stolen in broad daylight Sunday from the Pantheon, historic burial place of several monarchs.

At closing time, it was discovered that the doors to the glass reliquary containing the collection of crown jewels were open. The gold, gem-studded crown was gone.

Many In Northern Italy Stay In Fields After Earthquakes

With Twenty Reported Killed Yesterday, Residents Camp in Open As Lighter Shocks Continue

Associated Press

Cneva di Sacile, Italy, Oct. 19.—Terrified residents of northern Italy camped in open fields today in fear of recurring earthquakes which killed twenty persons and injured thirty others.

The majority of the casualties came from tumbling walls in sharp earth shocks which started at dawn yesterday.

Principal sufferers from the tragedy were farmers living in small houses throughout this rich vineyard area.

SHOCKS TODAY

Vittorio, Italy, Oct. 19.—Light earth shocks in this section of northern Italy, where an earthquake brought death and destruction yesterday, created fresh apprehension today.

The new tremors sent residents rushing into the streets of the mountain-girt town where Italy won a decisive Great War victory over Austria. The shocks continued for several minutes.

Yesterday's earthquake damaged virtually every house in the town. Some must be razed, others will probably be repaired. Damage in this town alone was estimated at 5,000,000 lira.

Yesterday's earthquake shook northeastern Italy and touched the northwestern section of Jugoslavia, and a corner of Austria.

Property damage in the Italian area was extensive and all the dead reported were in that sector.

Venice felt the temblor, but damage there was slight. Dispatches from Trieste said the Croatian capital of

(Turn to Page 2, Col. 7)

Candidates To Pay For Lists

Toronto, Oct. 19 (Canadian Press).—All candidates in the civic elections this year will be charged $5 for election lists which formerly were free, according to the Toronto city clerk's department. The city clerk, it is claimed, according to statute can charge each person obtaining a list ten cents for each 100 names. The names of about 350,000 adults appear on the lists.

Russia Ending Neutrality Pact

Soviet to Denounce Non-intervention Agreement Tomorrow, Say Reports From Moscow Regarding Spain

Associated Press

Moscow, Oct. 19. — Russia, angered over delay in application of practical measures to enforce neutrality in the Spanish civil war, is determined to withdraw from the non-intervention accord, informed sources declared today.

Soviet denunciation of the "Hands off Spain" agreement signed by twenty-seven European nations will be based on the assertion public opinion can no longer tolerate the "disgraceful situation" which now exists, those sources asserted.

STATEMENT TOMORROW

The Kremlin has made up its mind on the withdrawal, it was reported, and may announce its decision today or tomorrow.

Statements in authoritative Russian newspapers made it plain Russia desires to break up the agreement so that nations friendly to the Madrid government will not be bound by the pact.

Russia had charged Italy, Germany

(Turn to Page 16, Col. 7)

Single Relief Men a Problem

Police Chief Required to Provide For Them Out of Funds Not in Budget

The problem of providing transportation and meals for single transient men who come into Victoria from relief camps was the subject of a letter filed at the City Hall today by Police Chief Thomas Heatley.

The chief complained that his department was being unjustly billed for the cost of providing for these men when the police budget made no allowance for such cost.

Recently, he said, the issue had become acute and single men were constantly being referred to him by the relief and other departments. For these men, he said, he had either supplied meals or a bed or the cost of transportation to Vancouver, whence the men came in most instances.

The result of the recent influx, he said, had been the overspreading of the departmental budget for this allowance.

He felt the matter was one for the relief department to handle or else the police budget should include a substantial allowance for this work.

CHARGE RUSSIA WITH INVASION

Japanese Claim Soviet Troops Crossed Manchukuan Border and Fired on Outpost Last Friday; Protest Is Sent

Associated Press

Manchuli, Manchukuo, Oct. 19.—Japanese officials asserted today Soviet troops had made a new invasion of Manchukuan territory near here last Friday.

The Manchukuan government, asserting the Bolshevists had fired on a Manchukuan outpost and that the continued border troubles had caused a dangerous situation, sent a protest to the Soviet government, it was announced.

A boundary conference being held here between representatives of Manchukuo and Outer Mongolia, meanwhile, has made little progress. Manchukuo is a Japanese-sponsored state while Outer Mongolia has the support of Soviet Russia.

CALIFORNIA FIRES HALTED BY RAIN

Associated Press

San Francisco, Oct. 19.—Rains halted California's $1,000,000 forest fires and threatened damage today to a $1,000,000 lettuce crop.

Scattered fires throughout the state, which claimed three lives last Friday, were quenched or checked when rain, snow and cooler weather came to the aid of 1,000 fire-fighters.

When You Buy a Diamond
It Pays to Know . . .
that it is certified and doubly guaranteed to be absolutely flawless. Every Little & Taylor Diamond is a sparkling blue-white perfect gem, at a reasonable price. To sanely and safely buy Diamonds, insist that they be obtained from

LITTLE & TAYLOR
GEM EXPERTS
1209 Douglas St. (Sayward Bldg.) Phone G 5812

ONLY
Medicines and associated supplies—and an interested personal service.
The Prescription Chemists
FORT AT BROAD — McGill & Orme LIMITED — PHONE GARDEN 1196
Prescription Chemists

GENERAL ELECTRIC
Magic Tone RADIO
MODELS FROM
$39.50
EASY TERMS
MacDONALD ELECTRIC LTD.
1121 Douglas St. —E 1171

Man and Wife Lose Lives in Crash at Vancouver Wharf

(Continued From Page 1)

wharf and in the ambulance as they were being rushed to a hospital.

Mrs. Johnson was pronounced dead twenty-five minutes after the accident, and her husband died about an hour later.

NAVIGATED CAUTIOUSLY

Mr. and Mrs. Moss said they were moving cautiously along the shore of the inlet when suddenly they saw the ferry, only about twenty feet away.

"I shouted 'Look out!' to Johnson, and he swung the boat right around straight at the ferry," Mrs. Moss said. "I think if he'd kept going ahead we might have passed it."

Police today reported that Johnson could have leaped into the water to safety when he saw the ferry, but rushed into the cabin of the launch instead in an attempt to rescue his wife.

CRUSH AGAINST PILES

The launch was traveling east and was abreast the ferry slip when the large vessel hove into sight through the fog about twenty-five feet away.

Johnson attempted to swing the Silver Seal to the left to clear the incoming vessel, which ran into it and crushed it against the side of the slip entrance.

Mr. and Mrs. Moss and Rosie, in the open stern of the pleasure craft, were hurled into the water as was the boy, who was sitting in the bow.

A passenger on the ferry threw a life preserver to the boy. He grabbed it and hung on, while a crew member attempted to reach him.

PULLED ABOARD FERRY

The ferry kept floating in toward the fender logs of the slip and passengers on board pulled on the life preserver line and hoisted the youth to the ferry.

It was then that Mr. and Mrs. Moss and Rosie were seen in the water clinging to some boards.

Life preservers were also thrown to them.

Moss was the first pulled aboard the ferry to safety.

Mrs. Moss refused to be hauled aboard until she had handed up the little girl, and was the last taken from the water. By that time there was only three feet clearance between the ferry and the logs at the side of the slip.

Mr. and Mrs. Moss told the crew of the ferry boat there were two others in the boat, and rescuers began cutting a hole in the top of the cabin, which was flooding with water.

When they broke through into the cabin they found Mr. and Mrs. Johnson on the floor of the boat, covered with water.

THE WEEK'S GREATEST
Food Event
Every Store Is Packed With Outstanding Values Priced at 25¢
VISIT YOUR NEIGHBORHOOD
PIGGLY WIGGLY
(Canadian) Limited
6 STORES TO SERVE YOU

Prince Chichibu To Attend Coronation

Associated Press

Tokio, Oct. 19.—Emperor Hirohito will be represented at the coronation of Edward VIII by Prince and Princess Chichibu, who will sail for London in the spring, it was announced today.

If it were not for the rotation of the earth on its axis, the direction of the trade winds would always be the same.

FOUR DEATHS IN SHIP FIRE

Third Class Quarters of Ms. Vulcania Charred as Vessel Nears Palermo, Sicily

Palmero, Sicily, Oct. 19.—The deaths of four persons in a fire aboard the luxurious motorship Vulcania were disclosed today when the vessel reached port, her third-class quarters charred by a menacing two-hour fire.

All the victims were members of the crew.

An orchestra player leaped overboard during the height of the blaze, which caused an SOS and sent 1,100 anxious passengers to the decks. He drowned.

Two stewards were burned to death helping to fight the fire and another was asphyxiated in his cabin. The Vulcania arrived at 3 p.m. (6 a.m. P.S.T.), three hours later, and will leave for New York tonight.

Quadruplets Born; One Dies

Manila, Oct. 19.—A second set of quadruplets was born in the Philippines today, ten days after the birth of the first quartette.

The second set was born to Mrs. Engracia Belmonte, twenty-five-year-old wife of a blacksmith, at Guimbal, Iloilo province. The first born died. Doctors said the surviving boy and two girls have a chance to survive.

The first quadruplets, born to Mrs. Leoncio Englo, twenty-one, at Maragondon, Cavite province, died thirty-six hours after birth.

LONG PRISON TERM

Detroit, Oct. 19 (Canadian Press).—Ted Bisaga, twenty-seven-year-old Hamtramck gangster, was sentenced by Judge Joseph A. Moynihan today to a term of twenty-five to forty years in the Marquette penitentiary for his part in the armed robbery of two Dearborn, Mich., priests, at St. Alphonsus rectory, which netted him but $48.

Tokio, Oct. 19. — Eight Japanese aviators were lost today in a seaplane attached to the warship Kamoi, on its way to the grand naval manoeuvres at Osaka, while flying a heavy storm off the Oshima Islands.

A typhoon was moving toward the Japanese coast from the south; and warnings went out to vessels in the storm area. The 3,000-ton liner Kohoku Maru was drifting helplessly with 216 passengers off Miyakoi Island. A number of fishing boats foundered off the Loochoo Islands.

New Yorkers To Hear Mackenzie

Ottawa, Oct. 19.—Hon. Ian Mackenzie, Minister of Defence, will leave the capital today for New York, where he is scheduled to address the Canadian Society of New York tomorrow evening. He will speak on the pilgrimage of the Canadian ex-service men to Vimy Ridge and the unveiling there by King Edward last July of the national memorial.

Profit For Boys On "Birching"

Leeds, Eng., Oct. 19 (Associated Press).—Juvenile authorities were mystified to see the same faces come up before them time after time for "birching" — a sound whipping with a birch switch—until a sleuth discovered the reason.

The boys were showing their marks to other admiring youths at one and two pennies a look.

Authorities are puzzled as to what to do about it.

Lake Erie Searched For Disaster Victims

(Continued From Page 1)

I saw Amos standing up there on the after deck.

"He said, 'Jack, good luck to you; God be with you.' I said, 'Amos, we're going to need it, and the same to you.' Then we went over the side to the overturned lifeboats—he to one and I to the other.

"We clung to the boat—at least seven of us—all night. We kept hollering out our names. That's the way we kept track of each other. The boys slipped off one by one. There were four of us left. Everybody had lifebelts."

Meuse's friend, Amos Dault, slipped into the seething waters of the lake but a half-hour before the other three were rescued on the other lifeboat.

HELD FOR FOUR HOURS

His brother, Herman Dault, said he "held on to him for four hours. I couldn't hold him up any longer. I kept slapping him to keep the blood circulating, but I just couldn't hold on. I was all exhausted. He didn't say a thing when he went down. He just slipped."

A third brother, Joseph Dault, also was lost in the mishap.

It was the second sand-sucker tragedy on the Great Lakes this season. The Material Service sank off Chicago July 27, drowning fifteen.

The twenty-six sailed from Point Pelee, Ont., Thursday afternoon with a load of sand. The ill-fated Cleveland-bound craft ran into the gale Saturday night. After a battle with the mounting seas, it capsized at 10 p.m. fourteen miles northwest of Cleveland.

First word of the disaster came when the seven survivors, four on one overturned lifeboat and three on the other, were rescued by the freighter Thunder Bay Quarries and the car ferry, Bessemer and Marquette No. 1.

NAMES MADE PUBLIC

J. D. Payne, general manager of National Sand and Materials Ltd., owners of the nine-year-old 2,000-ton steamer, announced today the official death list was nineteen persons, all Canadians.

The list follows:

Bernard Drinkwater, first mate, Port Stanley, Ont., and Mrs. Lillian Drinkwater, his wife.

John Bourrie, second mate, and Daniel Bourrie, wheelsman, brothers, of Victoria Harbor, Ont.

Amos Dault, wheelsman, and Joseph Dault, pump engineer, of Victoria Harbor, brothers of Herman Dault, crane operator, who was one of the seven saved.

Walter McGinness, chief engineer, Bay du Vin Beach, N.B.

Sandford Gray, third engineer, Victoria Harbor.

Nicholas McCarthy, oiler, Sydney, N.S.

Roland de Mille, oiler, Rexton, N.B.

Harold Cannon, fireman, Cape Tormentine, N.B.

Peter Daigle, fireman, Rexton, N.B.

Henry Lytle, first cook, Toronto.

Frank Burns, second cook, Toronto.

William Grant, pump engineer, Thorold, Ont.

R. Harper, fireman, address unknown.

— Pierrault (first name unknown), Windsor, Ont.

Harry White, deckhand, Cape Breton, N.S., son of the second engineer, who was rescued.

Alphonse Robitaille, Midland, Ont., brother-in-law of Second Mate Bourrie.

THE SURVIVORS

The rescued were:

Capt. MacLellan, Cape Tormentine, N.B.

Herman Dault, crane operator, Victoria Harbor, Ont.

Martin White, second engineer, Cape Breton, N.S.

William J. Gifford, crane operator, Newcastle, N.B.

Fred Norse, crane operator, East Windsor, Ont.

Jack Meuse, deck engineer, Yarmouth, N.S.

John L. Ideson, deckhand, Fort William, Ont.

One of the survivors was reported in serious condition. All, however, were suffering from exposure.

Captain MacLellan, Dault and Ideson were picked up by the Thunder Bay Quarries on its way to Sandusky, Ohio. They were brought here last night. The other four were rescued by the Bessemer and Marquette No. 2 and rushed here at once.

STARTED PUMPS

The rescued captain said: "It was blowing prety hard, but we were making good weather of it until along after supper time. It must have been about seven bells (7.30 p.m.) when John Bourrie, the second mate, told me that we were taking water over the side and down into the hold.

"With us carrying a full load of 2,200 tons of wet sand this tended to create a dangerous situation. Naturally the only thing to do was to start the pumps and try to get the water out, but we soon developed a list to port.

"I knew we were in for it and ordered the mate to burn the red flares that we carried. These soon ran out and the boys starting carrying out their bedding and placing that on the deck in a huge bonfire. I guess there were no other boats close enough to see our fires, for we must have shown a light for more than an hour.

BOATS ORDERED OUT

"About two bells (9 p.m.) the list became pretty bad so I sounded the general alarm and ordered the lifeboats to be cleared. Despite the wind and driving rain, we seemed to be gaining for a while," Captain MacLellan continued, "but I guess it was just the hope in my mind.

"I soon saw that we would have to leave. By that time the floor of the pilot house was away over to port and I had a tough job getting over to the whistle to pull to signal the boats down into the water. Then she went over. It must have ben 10 o'clock because my watch stopped then."

SAILOR MISSING

Erie, Pa., Oct. 19.—Captain George Barrett of the United States Coastguard returned to Erie today and expressed belief an unidentified sailor reported adrift on a barge in Lake Erie had drowned.

Barrett said his party found wreckage of the barge Genevieve Meyers floating three miles off shore northeast of Conneaut, O. The barge broke loose from the tug Bellenas in last night's storm.

"ACT OF GOD"

Montreal, Oct. 19.—"An act of God" sent the Sand Merchant with eighteen men and one woman to the bottom of Lake Erie, in the opinion of Capt. Thomas Smith, skipper of the vessel until last June.

"There was no steadier, safer boat afloat on the lakes," he said today, when told of Saturday night's disaster. "I personally inspected the life-saving apparatus, every belt and boat, previous to relinquishing command of her here in Montreal June 20. Everything was in perfect order and she was a well-founded, first-class ship.

"It was nothing but a stroke of fate that sent her to the bottom. She was manned by a capable crew, consisting of the finest sandmen in the Dominion, headed by Capt. Graham MacLellan, who has spent more than fourteen years in the game."

Inquiry Into Erie Tragedy

Ottawa, Oct. 19.—R. K. Smith, deputy Minister o fMarine, announced today the department had instructed Capt. Henry W. King of Toronto, examiner of masters and mates, to conduct a preliminary inquiry into the foundering of the Sandsucker, Sand Merchant.

Mr. Smith said Capt. King had been ordered to hold the hearing as soon as possible at whatever point he could most conveniently gather the seven survivors of the week-end Lake Erie tragedy, in which nineteen lost their lives. He will report to Ottawa immediately after the preliminary inquiry.

The loss of life in the sinking of the Sand Merchant is the greatest loss in the Great Lakes since October 22, 1929, when the car ferry Milwaukee sank in a storm in Lake Michigan, fifty-two being drowned.

MAN PROTESTS FALSE ARREST

Ontario Attorney-General Expresses Regret to Ernest Lindsay

Canadian Press

North Bay, Ont., Oct. 19.—Ernest Lindsay, thirty-eight, of Callander, Ont., said today he intended "going right after" those who were instrumental in his arrest. Lindsay was freed following failure of authorities to identify him as Leon Hanley, who escaped from the county jail at L'Original in 1918.

Lindsay was released last night and arrived here by train today from Rockland, to confer with his solicitor, H. J. Reynolds, K.C. His fare here was paid by provincial police.

Canadian Press

Toronto, Oct. 19.—Regret was expressed today by Attorney - General Arthur Roebuck at the inconvenience caused Ernest Lindsay Callander, who was arrested and taken to Hull, Que., on suspicion that he was Leon Hanley, who broke jail at L'Original, Ont., eighteen years ago.

"It is too bad, but unless there is evidence of gross negligence on the part of the police, or if he were improperly used or abused, there is not anything we can do," said the Attorney-General.

"The police are entitled to inquire where they have suspicions, and a good citizen does not mind establishing his identity."

ALBERTAN SHOT THROUGH WINDOW

Canadian Press

Byemoor, Alta., Oct. 19. — George Pogmore, farmer and truckman, was shot and killed yesterday evening as he sat playing cards with his wife and children in his farm home, seven miles southwest of Byemoor. The shot, fired through a window, struck Pogmore in the head and he died instantly.

Police called in from Stettler so far have been unable to trace the killer.

Byemoor is about thirty-five miles southeast of Stettler.

Correspondents Say Roosevelt Leading

Canadian Press

New York, Oct. 19.—The first British straw vote ever taken on a United States presidential election, conducted by Reuter's News Agency through its correspondents resident in the forty-eight states, today indicates a smashing re-election for President Roosevelt on November 3.

After gauging sentiment within their news "beats," the correspondents in thirty-two states reported their territory was pro-Roosevelt. Correspondents in the remaining sixteen states said sentiment favored Governor Alf. M. Landon of Kansas, the Republican hope, leaving the assortment of third party candidates out in the cold.

Following the last Seminole war, most of these Indians were exiled to Oklahoma by the U. S. government. Some escaped into the Everglades of Florida, where descendants of the band are living today.

Styles New Fur Coat — Choose Now, Before Prices Rise Still Further
Malleks Limited
1212 Douglas Street — Ready-to-Wear and FURS — E 1623

Mackenzie Is Heard Across Sea

Canadian Press

Ottawa, Oct. 19.—Ottawa spoke to Edinburgh today when Hon. Ian Mackenzie, Minister of Defence, delivered a trans-Atlantic telephone address to a gathering, presided over by Louis S. Gumley, Lord Provost of Edinburgh, and assembled in the Scottish capital in connection with furtherance of Canadian trade in the United Kingdom. Mr. Mackenzie's nine-minute speech was reported received distinctly.

Mr. Mackenzie told of the development of Canada's ocean ports, emphasizing that the increasing numbers of British ships visiting Canadian ports meant greater volume of purchases from the mother country, and well-filled holds returning to the British ports.

BYRAM SHOOTING CASE IN COURT

(Continued From Page 1)

ber 4, Burdick assaulted Byram, former president of the Chicago, Milwaukee, St. Paul & Pacific Railroad, "with a deadly weapon with intent to murder." The shooting occurred at Byram's home the day before the retired railroad magnate planned to marry Mrs. Frances Evans of New York.

BOTH WERE IN HOSPITAL

Byram was shot in the head. The same day, Burdick was found critically injured near the wreckage of his automobile, and for several days both men occupied rooms in the Norwalk hospital.

Two weeks after the shooting, Byram and Mrs. Evans, forty, were married in New York.

Burdick was under a police guard at the Norwalk hospital for some time. Bonds for his release were fixed originally at $100,000, but later reduced to $6,000.

Mr. Byram is known to circles in Victoria and elsewhere on the coast, having played golf here on occasions during the Seniors' Northwest Golf Tournament.

Many in Northern Italy Stay in Fields After Earthquakes

(Continued From Page 1)

Zagreb and the important town of Lubiano were thrown into panic by the quake.

Several hundred houses, churches and even castles were knocked down.

PANIC WIDESPREAD

There was panic throughout the province of Carnia Treviso.

Thousands of persons in night clothes rushed into the open and spent the rest of the night outside their homes. Many of those who had automobiles drove frantically away from the region, some going as far as Venice, 125 miles away.

Hundreds of dwellings were reported damaged in the province of Treviso. Many were rendered uninhabitable. Authorities roped off damaged areas in some towns and cities.

Soldiers throughout northeastern Italy were assisting the injured and homeless today, searching ruins for additional victims and preventing looting.

NO COALITION

Portage la Prairie, Man., Oct. 19 (Canadian Press). — The Manitoba conference of the Co-operative Commonwealth Federation passed a resolution forbidding coalition of the seven C.C.F. members of the Manitoba Legislature with the Liberal-Progressive government of Premier Bracken at a week-end session here.

ANNOUNCEMENTS

Knit Craft Tea — H.M.S. Resolution Chapter I.O.D.E., Saturday, October 24, 1936, at the Y.W.C.A., 3.30 till 6 p.m. Admission and tea, 50c. ***

* * *

Mrs. Bartle's Chicken Dinners, etc., The Fir Trees Cottage, Colwood, is now closed for the winter. ***

* * *

Paisley Cleaners and Dyers. We call and deliver. Phone G 3724. ***

* * *

Rummage sale, St. Mary's Ladies' Guild, Tuesday, October 20, 2.30 p.m., St. Mary's Hall, Oak Bay. Articles called for. Phone Mrs. Blowers, E 1371. ***

* * *

The Cole Players (Senior) in Emmerson Brown's "The Bad Man," Empire Theatre, October 26 and 27. Director, Enid Cole. ****

* * *

Women's Canadian Club, Empress Hotel, Tuesday, October 20, 2.45 p.m. Mr. H. J. Child, "The Human Side of Business." Miss Dorothy Parsons, soloist. ***

Pantorium DYE WORKS NOW
LEATHER SHOES DYED ANY COLOR
Proven Method
Phone E 7155

Coal and Wood
STOVE OIL and SAWDUST
Painter & Sons
Phone G 3541 Cormorant St.

Sour Acid Stomach
Distressed feeling after eating can be overcome by taking Cal-Bis-Sodex, a combination of ant-acids and digestive ferments. Satisfaction or money refunded by all Vancouver Drug Co. Stores—23c, 39c, 83c.

For Range or Furnace There's a Correct Model of the
"KRESKY" OIL BURNER
Perhaps you saw the "Kresky" Oil Burner exhibited at the Fair—that distinctive and entirely new type of burner that lights instantly; has no wicks; requires no cleaning. Now we invite you to see it at our store, and to also see the "Kresky" Furnace Burner, which can be quickly installed in any hot water or hot air furnace.

THE "KRESKY" RANGE BURNER
Strike a match and it lights at once with a long, fan-shaped flame to conform with the needs of the firebox. The burner is installed in the ash box, and the heat quickly reaches water and ovens. The "Kresky" Range Burner positively will not carbonize, clog or stop up. The carbon content of the oil is burned to a white, fluffy ash. Price, completely installed,
$99.50

THE "KRESKY" FURNACE BURNER
The 45-watt Motor Draught "Kresky" Furnace Burner is unsurpassed for its efficiency in hot water or hot air furnaces. The burner, at all times, is under full thermostatic control. This means that after you have set the thermostat in your living-room to the desired temperature, the "Kresky" will be your watch dog. When the temperature reaches the desired level, it automatically shuts off to a pilot flame. As the temperature falls, it automatically comes into operation. Complete installation, from
$225

Easy Payment Terms Arranged on Any Oil Burner Installation or Range

IMPROVED "AETNA" RANGE BURNERS
This is the reliable range burner which has been installed in hundreds of Victoria homes. Unequalled among burners of the standard type for economy and efficiency. Completely installed, from $44.50

"BURBANK" RANGES
The manufacturers of "Burbank" Ranges are noted for the quality of their product. At this store there are twelve new models in beautiful enamel finishes. Prices, including waterfront, are from
$43.50 to $138.50

Coast Hardware
1418 DOUGLAS STREET

Dowell's Make Moving Day Easy

THE RIGHT equipment . . . experienced men . . . methods which are standard the world over by the foremost repository companies . . . these are reasons why Dowell's can make Moving Day easy for you.

It doesn't matter whether you are moving from one house to another in Victoria or leaving for England, United States or Australia . . . Dowell's do the packing so that your effects can be transported without harm . . . Dowell's arrange for the most reliable firm to take charge at their destination. When you call Dowell's and leave everything in their capable hands you have nothing to do but buy your tickets and enjoy the voyage!

Telephone G7191

STORAGE
Hundreds of people have their surplus effects stored in Dowell's modern storage warehouse. Rooms are mothproof, dust-proof and damp-proof. Rates are extremely reasonable.

DOWELL'S
MOVING PACKING STORAGE
Offices and Safety Storage Warehouse
1119 WHARF STREET

Chic . . . SATIN BLOUSES
$3.95 and $4.95
THE PLUME SHOP
WOMEN'S READY-TO WEAR AND MILLINERY
243-47 YATES STREET PHONE E 5621

FIND OSSUARY UNDER CHURCH

Vault Full of Bones Revealed at St. Martin-in-the-Fields, London

By THOMAS T. CHAMPION
Canadian Press Staff Writer

London, Oct. 19.—Many Canadian pilgrims to Vimy who came on to London will remember the bureau established for their benefit in the crypt of the massive church of St. Martin's-in-the-Fields, Trafalgar Square.

The pilgrims who thronged that vaulted room might have been startled to learn that only a wall separated them from a great charnel-house of bones and skulls of hundreds upon hundreds of bygone dwellers in the one-time huge parish of St. Martin's.

This gruesome repository has only just been revealed. The huge vault was known to exist, but until a portion of the wall was taken away no living persons was aware of its contents. Looking through the breach with a powerful electric torch, one beholds waist-high piles of skulls and bones — thrown in indiscriminately, like so much coke or kindling.

This uncanny collection is a revelation of what happened when the adjoining Duncannon Street was laid out nearly a century ago. The street was originally part of St. Martin's churchyard. Evidently thousands of skeletons, which should have been transferred to a cemetery on the outskirts of London, were merely shovelled into this vault under the church.

NELL GWYNN'S BONES

Jack Sheppard, the notorious thief, who was hanged at Tyburn, was buried in St. Martin's churchyard. So, too, was Nell Gwynn, the orange-girl favorite of Charles II. Their bones may conceivably be in this collection.

Rev. Pat McCormick, who succeeded Rev. Dick Sheppard as rector of St. Martin's, has started a fund of 1,000,000 shillings for the clearance of these vaults in order to find room for the ever-growing social work of the church. It was announced last Saturday that the King had subscribed 500 shillings (about $125) and Queen Mary 250 shillings.

REFUGE FOR HOMELESS

Part of the crypt already in use is open nightly as a refuge for homeless men and women. As many as 55,000 men have sought shelter there during a single year. This all-night hospitality started in the war years, mainly for the benefit of soldiers returning from the front, who were often stranded in London for the night.

The space now occupied by skulls and bones measures 140 ft. x 70 ft. The remains will be removed by night and reinterred in consecrated ground elsewhere.

St. Martin's, incidentally, is King Edward's parish church.

SIR H. M. MARLER IN WASHINGTON

Canadian Press

Washington, Oct. 19.—Sir Herbert M. Marler will arrive here today to take over his new duties as Canadian minister to the United States in succession to Hon. William Duncan Herridge, who resigned a year ago.

The new minister, previously Canadian minister to Japan, will be accompanied by Lady Marler. During the past year the Canadian legation has been under the direction of Hume Wrong charge d'Affaires.

No social functions have been planned for Sir Herbert before he formally presents his credentials to President Roosevelt, who at present is out of the city.

TWO KILLED IN CRASH

Sarnia, Ont., Oct. 19 (Canadian Press).—Funeral of the late Hector Cowan will be held here tomorrow. The thirty-nine-year-old crown attorney for Lambton County was killed in an automobile accident in Detroit Saturday. David Perucki, also thirty-nine, Detroit, was a second victim of the crash. Mrs. Percy Lancaster, Vancouver, is a sister.

HEATERS

Suitable for the smallest room to the largest hall—Airtight, Quebec, Open-fronted, Circulating, etc.
AIRTIGHT Up from $2.50
CIRCULATING Up from $35.00
Terms Arranged Without Interest
Standard Furniture
737 YATES STREET

SOUTH SLOCAN MAN IS KILLED

Canadian Press

Nelson, B.C., Oct. 19.—Leon Perry of South Slocan, near here, was fatally injured last night when the automobile in which he and two companions were riding plunged from the highway near South Slocan.

Nick Braun of South Slocan suffered minor injuries while the other occupant, Pete Rowchuk of Vancouver, escaped uninjured.

Perry is survived by the widow and four children at Winlaw, B.C.

R.C.M.P. DOG SOLVES CRIMES

Dale, Calgary Animal, Given Honorable Mention in Annual Report of Force

Canadian Press

Ottawa, Oct. 19.—"Dale," a big black and tan fellow with a keen nose and a marked devotion to duty, is now a valued member of the Royal Canadian Mounted Police establishment at Calgary.

Dale is a dog which has done such remarkable work in solving a number of crimes in the Calgary district that he has won honorable mention in the Royal Canadian Mounted Police annual report, just off the press. It takes a full page in the report to describe the dog's exploits.

The gifted dog is of the German shepherd breed, commonly known as police dogs, is about five years old and weighs about ninety pounds. His coat is black on the back, shading to a light fawn underneath.

FOUND LITTLE GIRL

Here are a few of the cases in which Dale distinguished himself:

Eileen Simpson, two and a half years old, wandered away from her home. A search party failed to find her. Dale was called in and did.

Under difficult conditions Dale helped police in connection with the murder of Sergeant T. S. Wallace and Constable G. C. Harrison by Joe Posnikoff, Peter Wolken and John Kalmakoff, who were killed themselves in gun battles with the police.

Dale traced a demented man who caused an explosion in a farmer's house from a gasoline-saturated suit of underwear found at the cellar door. The same farmer had lost two rolls of wire netting. Dale was taken to the place from which the netting was removed. He picked up the scent, found the wire and led to the arrest and conviction of the thief.

TWO CONVICTED

Stolen goods were found in a car on a roadside. Dale followed tracks leading from the car and located Thomas Muske. When the prisoner was brought back to the car Dale was sent over the man's trail again to search for evidence and on five different occasions returned with pencils and pens, part of the stolen goods, in his mouth. Muske and a companion were tried and convicted.

MONEY RECOVERED

A woman on relief lost her purse containing $8.75, money she greatly needed. Dale was called in and found the purse.

But Dale is ornamental as well as useful. He took first prize in his class at the Calgary dog show. He formerly belonged to Sergeant Cawsey, but was recently taken on the strength of the police force on his own merits.

Maya Breadnut Urged in South

Washington.—Breadnut trees, close botanical relatives to the famous breadfruit trees of the South Sea Islands, are suggested as desirable for cultivation in southern Florida, by Dr. O. F. Cook of the U.S. Department of Agriculture.

The trees recommended by Dr. Cook come from Yucatan, and were known and used by the Maya people who built America's highest native culture centuries before white men came. Southern Florida is climatically very similar to the breadnut's native land, and geologically it is almost identical, being underlain with a porous coral-limestone formation.

The Maya breadnut tree has a large, starchy seed which is gathered for food for human beings, and is relished also by livestock. Roasted or boiled, it tastes very much like the Spanish chestnut.

Even more important, Dr. Cook suggests, may be the use of its leaves as pasture for cattle, which often have a hard time picking up a living off the thin grasses and other ground vegetation in Florida. Cattle, he says, are very fond of its leaves in Mayaland, and a grove of breadnut trees is considered a cattle owner's best asset.

Premier King Guest Of Lord Bessborough

Canadian Press

London, Oct. 19.—Prime Minister King attended service at Westminster Abbey yesterday morning, and afterwards motored to Stanstead Park, where he was a guest of the Earl of Bessborough, former Governor-General of Canada, and the Countess of Bessborough.

Social Credit Court Tests Not Welcomed

Premier Aberhart Advises Lawyers in Alberta to "Think Wisely Before Interfering in Any Way"

By J. F. SANDERSON
Canadian Press Staff Writer

Edmonton, Oct. 19.—Premier William Aberhart shot out a veiled hint to lawyers yesterday evening not to attack his legislation in the courts.

He told the Edmonton Prophetic Bible Conference a two-weeks' speaking tour in the south and southeast had convinced him the people approved the Social Credit measure put through the Legislature by his government.

Then he added the single sentence: "And I suggest that those in the legal profession think wisely before interfering in any way." He said the will of the people must be represented in the constitution, "and I am satisfied the people are in full accord with every act the present government has passed."

LICENSES FOR NEWSPAPERS

At the same time, the Alberta Premier said, there was a "general demand" from all sections of the province to institute a system of press licenses. It would not be designed to curb press liberties or interfere with the right to criticize or express opinions, "but we feel the press has no right to print news items that are entirely false and contrary to the welfare of the public at large.

Later, he asked: "Why should any daily or weekly paper protest being required to tell the truth? Or must we suppose the paper desires to print false news items to destroy a person, corporation or government? And what right have they to print lies to cause disturbances among peace-loving, contented people?"

The Premier said Social Credit organizations were requesting him to institute press licenses. "There seems to be a general demand for that coming from all quarters of Alberta, just as beer parlors, peddlers, doctors, etc., are licensed."

Canadian Press

Calgary, Oct. 19.—A possibility the Alberta government may issue a portion of the basic dividends of its Social Credit scheme in some negotiable form was disclosed by Provincial Secretary E. C. Manning in an interview here yesterday evening.

"If found advisable," he said, "there is the remote possibility the provincial government may issue dividends in some negotiable form." If the plan should find favor, he added, "careful consideration would have to be given as to the most practical method of issuing them."

The negotiable certificates, still merely a matter of consideration, would simplify payment of purchases of small articles.

Canadian Press

Winnipeg, Oct. 19.—Present interest indicates Social Credit will spread over the four western Canadian provinces, and perhaps into eastern provinces, J. H. Blackmore, M.P. for Lethbridge and leader of the Social Credit group in the House of Commons, said in an address here.

"My chief anxiety is that you people will become so well off that you will get lazy," he said.

Samuel Merwin, Author, Is Dead

Associated Press

New York, Oct. 19.—Samuel Merwin, sixty-two, noted author, died after suffering a heart attack at the Players' Club Saturday night. He was a native of Evanston, Ill.

FAR PATROLS IN THE ARCTIC

R.C.M.P. Annual Report Tells of Some of Constables Exploits

Ottawa, Oct. 19.—Blinding Arctic blizzards, shortage of food, unsurmountable walls of ice or rock on land and tricky, shifting ice at sea are some of the trials encountered by members of the Royal Canadian Mounted Police who undertake the long patrols along Canada's northern coast and among the islands that dot the Polar Sea.

Stories of a few such patrols, carried out in the last year, are told in the annual report of Sir James MacBrien, commissioner of the force, which has just been issued.

One of the most difficult patrols of the period was that undertaken by Corp. Kearney, Constable Hamilton and "Mulla," an Eskimo, from Craig Harbor to Dundas Harbor. The distance as the crow flies is only a bit over 100 miles, but the party was out eleven days and failed to reach its objective owing to natural barriers in its path.

FARTHEST NORTH

Craig Harbor is the most northerly police post, situated on the south shore of Ellesmere Island. To the south, across Jones Sound, lies Devon Island and Dundas Harbor is on the south shore of Devon, directly south of Craig Harbor.

The patrol set off with two dog teams, sleds and an ice boat. Owing to open water in Jones Sound they had to make a wide detour to find ice on which to cross—and rough ice it was. They then had to travel on a narrow ice ledge along the shore for fifteen miles as the shore line consisted of sheer cliffs, to Belcher Point, where a long sloping glacier was expected to provide a means of ascending to the Devon Island ice-cap and thence crossing the island.

After traveling about five miles the men found the ledge broken off completely and further progress barred. Retracing their steps, they set out for Cape Sparbo, about fifty miles to the westward, with the hope of finding another suitable glacier. They reached Cape Sparbo and examined five glaciers but none was accessible so it was decided to abandon the attempt to reach Dundas Harbor.

MUSK OXEN SEEN

The patrol sighted a herd of musk oxen on Devon Island and Corp. Kearney attempted to photograph them. When he approached the herd split into two sections, each forming a circle, heads outermost, with the calves and cows inside. The corporal thought these tactics would be an effective defence against attack by wolves, of which the district has few.

In contrast to this journey, Acting Lance-Corporal Gray and two Eskimos had a comparatively easy and successful patrol along the eastern coast of Baffin Island. They traveled south from Pond Inlet to Home Bay, a distance of about 420 miles, and returned. They reported the natives along the coast were well supplied with caribou. Walrus and polar bear were scarce, but white and blue fox and sea fowl were plentiful.

From Port Burwell, on the northeasterly tip of the Labrador peninsula, Acting Lance-Corporal Boisted and "Bobbie," a native, made a 540-mile round trip to Fort Chimo, on the south shore of Ungava Bay, with stops at George's River and Whale River.

From 1901 to 1934, inclusive, 177 persons won the Nobel prize award. Madame Curie, co-discoverer of radium, shared the physics prize with her husband in 1903, and won the chemistry prize, alone, in 1911.

Police Tone Down Mosley Speech

Manchester, Eng., Oct. 19 (Canadian Press from Havas).—A detonator was thrown at Sir Oswald Mosley, head of the British Union of Fascists, while he was attacking Jews in a speech here yesterday evening, but it failed to injure him. Police intervened, informing Sir Oswald he would have to modify his statements or cut short his address. Thereafter the meeting proceeded without disorder.

The above picture of Sir Oswald Mosley was taken while he was "inspecting British Girl Fascists in London shortly before the parade a couple of weeks ago which was started, then was called off, on the request of the police, after a number of clashes.

Young Spaniards' Courage Is Praised

Canadian Press

Toronto, Oct. 19.—Heroism displayed by Spanish youth in defending the Madrid government was praised here yesterday evening by Alderman Margaret Crang of Edmonton at a meeting called to hear reports from delegates to the recent Youth Congress in Geneva.

"They feel they are not fighting only for themselves, but for the youth of all the world," Miss Crang said of the Spanish government forces. "And they cannot understand why the illegal, rebel Fascist forces can get aid from Italy and Germany when the constituted government is denied help by other democratic countries."

No Profiteering On Hotel Rates

London Managers Agree Not to Raise Prices Excessively During Coronation

Canadian Press from Havas

London, Oct. 19.—Managers of London's fashionable West End hotels have agreed there shall be no excessive profiteering on hotel rates during the coronation ceremonies next year, it is announced.

A. H. Jones, general manager and secretary of the Grosvenor House and the Park Lane, said the management of the Grosvenor and other hotels had turned down "a fabulous offer" for twenty rooms by an Indian maharajah to be able to accommodate regular guests.

"Our charges to regular visitors for a period of five days will only be 40 per cent above normal," Mr. Jones said. "For persons who are not our regular visitors there will be a ten-day minimum period and the same rates will apply. Already there are enough applicants to fill our hotels twice over. Many will come from the dominions and the United States."

Settlement In Labor Dispute

Canadian Press

Ottawa, Oct. 19.—Amicable settlement of the dispute among officials of the All-Canadian Congress of Labor, reached in conferences between legal counsel over the week-end was scheduled to be presented today to Mr. Justice J. A. Hope for the Ontario High Court for his consideration, the disputants stated. Terms of the settlement were not announced.

Heads of the two groups are A. R. Mosher, who claims to be president as result of his re-election at a Toronto convention a few years ago, and W. T. Burford, who before the dispute had for many years been secretary-treasurer.

Chemicals Make Meat Tender

Washington.—Now that steak may be given an added tenderness!

How meat in general may be made more tender by pumping a special "tendering" solution into the arteries of cattle right after they are slaughtered is revealed in a patent (No. 2043392) granted here to Levi S. Paddock and Cleo A. Rinehart, Chicago inventors.

Enzymes, akin to those which help the stomach digest food, are used by the inventors in their tendering solution. By their method of pumping dilute solutions of such enzymes as trypsin, pepsin and papain into the vascular system of the animal body, the inventors claim that they avoid the long period of aging which is practiced to obtain tender meat.

In practicing the technique an incision is made to expose the heart of the animal. Then, to any of the arteries leading from the heart, they connect a pipe through which is forced the dilute solution of the meat-tendering enzymes. The solution flows through the arteries and into the capillaries, where the enzymes go to work tendering the meat fibres. During the process the meat is kept cool for from one to five days, within which time the tendering action is completed.

Schools Should Be Inspected

Chicago.—With the lesson of the amebic dysentery outbreak during the late Century of Progress still fresh in mind, the joint committee on the health problems in education of the National Education Association and the American Medical Association urges school boards and executives to have all plumbing installations in school buildings surveyed by competent engineers.

The spread of the dysentery outbreak, which took many lives, was traced to faulty plumbing connections in two Chicago hotels. Pollution of drinking water by back siphonage from sewage connections was discovered, and this danger, health authorities point out, may exist in many unsuspected places.

Apparently safe, modern and sanitary plumbing installations in schools and other buildings may contribute to a false sense of security. Warning of this false security and against the health hazard of faulty plumbing as well, appears in the resolution adopted by the joint committee which is published—just as the school year opens—in the current issue of The American Journal of Public Health.

SIX LOSE LIVES

Dayton, Ohio, Oct. 19 (Associated Press)—Six persons were killed yesterday when a speeding Pennsylvania passenger train struck their automobile at a street crossing here.

Mass Reprisal Seen In Ethiopia

Italian Soldiers Fly to Remote Spot and Kill Many Natives

Addis Ababa, Oct. 19.—Italy today completed a "mass reprisal" against Ethiopian irregulars who last July ambushed and killed thirty Fascist aviators in western Wallega province.

Thirty Italian bombing and transport planes, carrying 500 men armed with rifles and machine guns, landed at Lekemit, dispatches to Addis Ababa reported, and engaged irregular troops in a fierce battle, during which the natives suffered heavy casualties.

Swooping down on the surprised Ethiopians, the blackshirts scattered Emperor Haile Selassie's former soldiers and joined forces with local warriors sympathetic to the Italians.

MACHINE GUNS USED

The combined expedition sought out the Ethiopians believed responsible for the July slayings and attacked them mith bombs and machine guns.

The irregular forces were scattered, leaving dead and wounded behind in their flight.

The Italians landed on the spot near Lekemti, where last July 8 three bombing planes put down under the command of Gen. Vinenzo Magliocco. At that time, Ethiopian irregulars attacked the Fascists from ambush, scattered members of the reconaissance expedition and killed Gen. Magliocco, Col. Carlo Calderini, Major Antonia Locatelli, noted trans-Atlantic flier, and ten other pilots and mechanics.

French Premier Calls For Unity

Blum Says Split in Government's Support Would Mean New Election

Canadian Press From Havas

Paris, Oct. 19.—Leaders of the French Popular Front today weighed a warning from Premier Blum that a split in his government would compell him to dissolve Parliament and call new elections.

Coincident with M. Blum's warning, Minister of the Interior Roger Salengro and Finance Minister Vincent Auriol defended the government against rightist attacks, while President Albert Lebrun and Defence Minister Edouard Daladier reaffirmed France's pacific aims and appealed for unity among all French factions.

At Orleans, M. Blum yesterday warned the parties of the Popular Front — Socialist, Communist and Radical Socialist—stood together to preserve democracy and that if they should fall, democracy in France might also vanish.

PRESIDENT SPEAKS

President Lebrun, speaking at Strasbourg yesterday, appealed for the co-operation of all rival groups in France, and with an eye to Germany said, "Let our hands stretch across the border and in a generous gesture start a friendly movement toward a peace agreement in which the world again will find tranquility and prosperity."

At Toulouse, Finance Minister Auriol declared the Blum government had "inherited a heavy financial burden" from past regimes, but despite this fact the government was going to keep retail prices down.

Minister of the Interior Salengro, in a speech at Anzin, urgently warned strikers not to continue occupying factories.

ESTABLISHED 1901
Angus Campbell & Co. Ltd
1008 GOVERNMENT ST.
JUST ARRIVED!
A FINE SHIPMENT OF
ENGLISH "CONNOR" HATS
DISTINCTIVE STYLES!
• FELT
• VELOUR
$6.50

BELGIANS STATE PLEDGES KEPT

But Foreign Minister Says That While Collective Security Honored, Nation Must Be Neutral

Canadian Press from Havas

Brussels, Oct. 19.—Ethiopia's case proves Belgium cannot afford to base its foreign policy on the theory of collective security and mutual assistance, Foreign Minister Paul-Henri Spaak declared yesterday evening in connection with the country's announced return to its pre-war neutrality status.

The foreign minister emphasized that Belgium, while remaining faithful to the principles of collective security and mutual assistance, could not accept them as exclusive foundations of its foreign policy.

"Belgium, in the present state of affairs, remains faithful to its obligations," he added, "and we have only indicated the trend from which a new western pact must be established to replace Locarno."

M. Spaak's reference to a "western pact" was regarded as significant by observers, since the German answer to Britain's note inviting participation in the projected five-power Locarno conference had reportedly stipulated its agenda be confined to western European problems.

Canon Carnegie, Author, Passes

Associated Press

London, Oct. 19.—Rev. William Hartley Carnegie, seventy-six, rector of St. Margaret's and canon of Westminster since 1913, died last night.

Canon Carnegie was author of many books on religious subjects, particularly concerning the church in its relations with education and government.

MEMORIAL TO WILL ROGERS

Associated Press

Oologah, Okla., Oct. 18.—Will Rogers's homefolk dedicated their humble monument to him Sunday with kindly reminiscence and homely phrase.

The monument to the humorist is an eight-foot shaft, built of red native stone, with a portrait of Rogers sealed under glass.

King Edward Now At Sandringham

London, Oct. 19.—The King, accompanied by Major Ulick Alexander, keeper of the Privy Purse, and Commander Charles Lambe, left here yesterday for Sandringham.

It is His Majesty's first visit to the Norfolk estate since his father, King George, died there in January.

NEW FOREST DEVELOPMENT

Canadian Press

Toronto, Oct. 19.—The governments of Ontario and Quebec propose to co-ordinate administration of their lands and forests departments in a joint effort to develop the timber and mineral resources of the north, Premier Hepburn said here on his return from a conference with Premier Duplessis in Montreal.

Greater uniformity of wages, labor conditions, cutting operations, and timber conservation would also be the aim of the two governments, he said. Details would be worked out by officers of the various departments.

Horder Scores "Shirt" Leaders

King Edward's Physician Condemns Fascists and Communists

Canadian Press

London, Oct. 19.—In a scathing attack on dictators and "colored shirt politics" in Europe, Lord Horder, physician to King Edward VIII, yesterday diagnosed the ills of the modern world.

"A plague on both blouses!" he said, naming the emblematic garb of Fascists and Communists.

"When the clash comes between these two hordes of barbarians, it may be that the salvation of the world, or its doom, will depend on whether northern and western Europe and America have been able to preserve individualized society — or whether, like the oppressed masses in the dictator countries, they have yielded to the tremendous pressure of a dastard civilization and caught the infection of despair," he said.

"Personally, I see little hope for the people through a mass movement, Fascist or Communist. What matters the color of men's shirts if they are soon to be their shrouds?

GROWING TROUBLES

"Meanwhile we have troubles of our own — a loud speaker next door and the roar of a sports model car up the street.

"After all these nuisances comes another fire-eating speech by a dictator on tour, or an account of one of those orgies of human sacrifice by which another state hopes to maintain control. No wonder our nerves are kept on edge."

Lord Horder termed the neo-political doctrines of Hitler, Mussolini and Stalin "spurious remedies, which are not likely to be effective in freeing the world from the strain it is now suffering."

THE MOTOR HOUSE
USED CAR SALE
EVERY CAR A SACRIFICE—Marked to Sell
BUY SAFELY! In addition to exceptionally low prices, we have an unusually high grade of cars, thoroughly reconditioned.
COME IN AND SEE THEM!
1935 TERRAPLANE SEDAN
This one looks and runs like a brand new car. Your most critical inspection is invited $875
EXTRA!
1934 DODGE SEDAN
Floating power, six-cylinder smoothness. All-steel body, finished in a dark maroon, good tires—what a buy!
$645
1933 PONTIAC SEDAN
De luxe model, with six wire wheels and trunk rack. Well worth $685. Special price $545
1928 BUICK SEDAN
A sturdy car that has received excellent care only $225
1932 FORD TUDOR
Four good tires, new paint. A very smart and reliable car. Won't last long at $445
1925 CHEVROLET TOURING
Very few like this on the market, so hurry and buy this for $45
1935 FORD COUPE
In appearance and performance it is all you could desire. Compare this price $675
1930 DE SOTO SEDAN
A small six-cylinder car, 57 H.P. All-steel body and hydraulic brakes, new top, good tires $325
1934 AUSTIN VAN
Here is a small delivery, very economical to run. Will go quickly for $150
OPEN EVENINGS
The Motor House
(VICTORIA) LTD. 921 and 971 Yates St.
(DUNCAN) LTD.
Phones: E 8722 and E 1107
SPECIAL!
1933 PLYMOUTH SEDAN
70 H.P. six-cylinder motor; hydraulic brakes. Rigid X, double drop frame. Far more than your money's worth.
$525

Victoria Daily Times

MONDAY, OCTOBER 19, 1936

Published Every Afternoon Except Sunday by TIMES PRINTING AND PUBLISHING CO. LTD.

Offices—Corner Broad and Fort Streets

Business Office (Advertising) Phone Empire 4175
Circulation Phone Empire 7522
News Editors and Reporters Phone Empire 7177

SUBSCRIPTION RATES

City Delivery $1 per month
By mail (exclusive of city)—Canada, Great Britain and United States $6 per annum
To France, Belgium, etc. $1 per month

Placing the Blame

RECENT NEWS FROM EUROPE may be both confusing and ominous, but it does seem to prove once more that it is the autocracy and not the democracy which is a menace to world peace. The reason is simple. An autocracy can get very hard-boiled in an international crisis without stopping to find out how the man on the street corner feels about it. A democracy cannot.

The democracy looks for a peaceable way to settle things; the autocracy lays its chips on the line and invites anyone who thinks it is bluffing to call the bet. The Spanish rebellion offers an instructive example.

The two principal democracies of Europe, Britain and France, have worked desperately from the start to keep the trouble from spreading. Obviously, they do not want to go to war—for the excellent reason that their statesmen know perfectly well the ordinary Briton and the ordinary Frenchman would not stand for it. So the British and the French devised a non-interference pact and went around Europe coaxing everyone to sign it.

Now look at the record of the dictatorships. The Italians gave lip service to the agreement, but is reported to have sent airplanes to the Spanish rebels. The Germans sent a naval squadron to Spanish waters, acting somewhat belligerently with it, and circulated the impression that they were ready to move up horse, foot, and guns if anyone did not like it.

All of which creates one more tense situation which the statesmen in both London and Paris are trying to ease. The thing to bear in mind is that all the warlike moves have come from the dictatorships, and all the peaceful moves from the democracies. The dictators are perfectly willing to skate right up to the edge of the precipice—up to a point where the smallest "incident" could send them and the rest of Europe over the brink. The democracies are doing their level best to stay as far away from the precipice as possible.

The ordinary German, the ordinary Italian, and the ordinary Russian may not feel any more like going out and getting shot on some foreign battlefield than do the ordinary Briton and the ordinary Frenchman, who do not feel like it at all. But the point is that what the German, the Italian, and the Russian feel like is of no importance. They have to do as they are told and like it.

It is only in the democracies that the citizen's abhorrence of war is something that need be taken into account. Nearly twenty years ago we were advised that the world had to be made safe for democracy. The advice is still sound. Any dictatorship is a standing menace to world peace.

Canada and Currency

THE STEPS THAT HAVE BEEN taken in recent days to stabilize currencies are approved in Canada, which, like so many other countries, has suffered considerably on account of the fluctuations of international rates of exchange.

When Great Britain went off the gold standard, Canada found herself in an invidious position, and for many months the Dominion suffered from having both to appease the demand for a Canadian dollar which would allow her to export to the United Kingdom and elsewhere, and yet at the same time establish a quotation for the Canadian dollar than was near enough to the New York dollar to allow us to honor that part of our external bonded indebtedness which was payable in New York funds.

The stabilization of international rates of exchange will give increased impetus to international trade. It should remove that uncertainty of violent fluctuations that has existed and has hindered trade. Canada is in an unrivalled position to take full advantage of any improvement in international trade. She has at the disposal of her exporters a most efficient organization in her trade commissioners throughout the world, to advise them on market conditions and openings for their products.

The vast and practically inexhaustible supply of raw materials and of cheap power for factories assures us an advantageous position in the world's trade returns. The hardening in the price of gold, on account of the recent adjustments of the international exchange rates, will be of direct benefit to the Canadian gold mining industry, and should tend to impart a further measure of stability.

Glass Houses

BRITAIN SHOULD RAISE MORE of her own winter vegetables under glass, contends Dr. W. F. Bewley, director of the Experimental Station at Cheshunt, England. His views are set forth at some length in the British science weekly, Nature.

Britain's cloudy, rainy winter, and the long nights resultant from the country's high latitude, pose problems that most of us on this side of the Atlantic seldom stop to think about. The average subject of King Edward needs more fresh vegetables in winter, yet the climate makes it hard to raise them at home at the right seasons. Britain has no Gulf Coast, no Southern California, to draw on, and at present much of her winter supply of "greens" must be imported from other countries like France, that control the European and North African equivalents of southern truck-raising regions.

Dr. Bewley thinks that modern greenhouses, or glass houses as they are called in trans-Atlantic English, can provide Britons a good deal of opportunity to "buy British" in their lettuce-and-tomato shopping. Construction is cheaper, heating more efficient, and artificial lighting can offset the gloom of wintry skies to a very considerable effect. The fluid-culture method developed by Dr. William Gericke in California has not yet been tried in England, but that also might offer advantages.

Plant diseases and insect pests that used to cause no end of trouble and losses in glasshouses have been successfully combated by methods worked out at Cheshunt, Dr. Bewley says. The methods used range all the way from the culture of useful insect parasites that kill off the larger insects, to stem-sterilization of soil to rid it of fungi and undesirable forms of small-animal life.

There is even a national-defence angle to glass-house vegetable growing, Dr. Bewley points out. A general continental war, even were Britain not involved, would probably cut off most of the present Mediterranean sources of fresh vegetables. Modern dietry science has shown conclusively that man must not live by bread alone: he gets nerve troubles, eye difficulties, bone diseases, and all manner of other unpleasantnesses if he is deprived of an adequate supply of the "accessory" foods. So on a blockade-subject island it is important to think of the possibility of self-sufficiency—if emergency arises.

But there is another military angle, suggested by the extreme vulnerability of greenhouses. A timely new version of an old proverb might be, "People who eat in glass houses should not drop bombs!"

Canada's Mineral Records

AN ANALYSIS OF FIGURES GIVEN in the Statistical Year Book of the League of Nations for 1935-36 shows that Canada is maintaining her position as one of the great mineral-producing countries of the world. In 1935 she took first place in the production of nickel and asbestos, third in gold, silver, copper and zinc, and fourth in lead. Dominion authorities also place her first in platinum metals, second in radium, and third in cobalt, which are not covered by the League survey. In the Year Book the standing of the high producers is given as follows:

Gold—1. South Africa. 2. Soviet Russia. 3. CANADA. 4. United States.

Silver—1. Mexico. 2. United States. 3. CANADA. 4. Peru.

Copper — 1. United States. 2. Chile. 3. CANADA. 4. Rhodesia.

Lead—1. United States. 2. Australia. 3. Mexico. 4. CANADA.

Zinc — 1. United States. 2. Belgium. 3. CANADA. 4. Germany.

Nickel—1. CANADA; rest negligible.

Asbestos — 1. CANADA. 2. Soviet Russia. 3. Rhodesia. 4. South Africa.

A Canadian Government report on the production of metals in 1935 notes that Canada's production of gold, copper and nickel was the greatest ever recorded in the Dominion. The gold was worth over $115,500,000 in Canadian funds; copper, $32,380,000; nickel, $35,345,000. Canada produced nearly $228,800,000 worth of metallic minerals alone; more than $310,162,000 worth of all metals, including non-metallics. This was an increase of 11½ per cent over 1934, and comes within less than three-quarters of a million dollars of the previous record of $310,850,246 in 1929.

Practically 51 per cent of the whole mineral production value is accounted for by Ontario. Our own British Columbia, however, continues to make gains from year to year.

The Lot of The Leper

THOSE OCCASIONAL NEWS stories that are intended to reveal the progress of medical science bring cheer to the human race at large, but often cause much unintentional suffering.

This is brought to mind by an incident that occurred the other day in Manila, Philippine Islands. Three hundred lepers broke loose from a hospital, made their way to the president's palace, and pleaded that they be freed and allowed to live again among their fellowmen.

Their petition was based upon reported statements of medical authorities that the touch of a person afflicted with leprosy is not sufficient to transmit the disease.

These unfortunates, of course, were marched back into their colony. Freedom will be out of the question until it is learned definitely how the dread disease spreads.

But it must have been cruel torture for these sufferers, having their wild hope of being freed from a horrible living death dashed down by reality.

Notes

Whoever buys John Gilbert's oversize bed, eight feet wide, might do well to insure it for blanket coverage.

The bejeweled crown once worn by the Kings of Portugal was stolen in broad daylight from the Pantheon in Lisbon yesterday. This is not a very good advertisement for republican vigilance.

One of New York's dental surgeons, Dr. G. W. Clapp, has been telling a service club in Montreal that "England is physically decadent" and that her people are dosing themselves with medicine at a wholesale rate. Let Dr. Clapp have his way. But at the back of our minds there lurks the fact that the England of which he seems to despair has been able to produce quite an imposing collection of records on land, on the sea, and in the air in very recent times. But little things like these, together with world leadership in industrial recovery and aggressive social reconstruction, mean nothing, we suppose, to the New York dentist.

LOOSE ENDS

Concerning that ancient need, a local poet—And the old problem of oak leaves—And Mr. Pudbury's views thereon—And a discovery about salmon—And broomsticks—And a farmer in a field—And the art of literature next door.

By BRUCE HUTCHISON

LEAVES

AS I HAVE so often said before and as I shall doubtless go on saying again year after year (so you had better make up your mind to it) what we need here worse than industries or tourists or debt refunding is a first-rate poet. We need him particularly at this season of the year when the oak leaves are falling. Only poetry, and that of a high order, could begin to tell the story of the oak leaves, the fine manly color of them, the perfect quality, the strong, tough, enduring texture which four or five years of decay can hardly break down, the jolly crackle of them underfoot like the laughter of old friends.

We are knee-deep in oak leaves out here, marooned by a tide which rises daily, swirls in great eddies among the trees, laps at our door, flows in torrents down the great rocks, rushes across the autumn-ploughed fields and surges in fierce tide-rips along every furrow. We rake them up in huge piles and cart them off, but it is like sweeping back the sea with our ten-cent bamboo rakes. A few minutes after we have swept the lawn clean, it is speckled with brown again and in an hour lies under a deep flood, for the leaves are sifting down now with every puff of wind, streaming across the blue sky, clinging to their great mothers, the ancient oaks, to the last possible moment, loath to leave, to go out into the world alone, but finally torn away with a last desperate flutter, to seek their fortunes in the big world.

Some travel a long way, ending in George Pudbury's furrows to enrich his fields. Some crawl into little crannies in the rocks and make good earth for ferns or even oak trees to grow in. Some stay close to home, to sink back into the native soil which gave them life, making more food for the mothers who bore them. Luckiest of all are those that get caught in our bamboo rakes. They are carried tenderly to our huge compost heap, mixed with the lawn clippings, the faded flowers, the accumulated garden growth of the year, mixed with all the care that one would lavish on a cocktail, and then cherished for five or six years until they have become a black, sleek mould softer than the skin of beautiful women, more precious than gold, the food which nourishes nature's loveliest blooms.

So we labor among the oak leaves joyously, like peasants bringing in a harvest, for with us they are the most valuable harvest of the year. We handle them tenderly as if they were children, and the demons from next door leap upon great piles of them, roll in them, throw them into the air and watch them sail down the wind. It is the most joyous festival of the year.

"If I was you," says Mr. Pudbury, pausing behind his plough, "I'd cut them oak trees down. You'll allus have that mess of leaves every fall so long as you keep them trees."

LAST TIME

IT SEEMS TO ME that sometime in the dim past I mentioned here that, while I could catch trout with fair regularity, I could never catch salmon. I always thought it showed a certain lack of intelligence on the part of the salmon, but no one would believe me. Among the hog-wild fishermen of Campbell River and Cowichan Bay a salmon is credited with more intelligence than the men who catch him.

Sometimes I think this theory is quite sound, when, for example, I see a man come here from New York and spend a whole month fishing day after day, catching 110 salmon and still eager to catch more, and even to eat them.

Nevertheless, my original theory that the salmon is really a stupid fellow, with less intelligence than the salmon fishermen, has just been demonstrated by this same maniac from New York. He fished for weeks with the latest spoons, flies and plugs he could buy and he had fair luck. Then he took a penknife and whittled a plug out of one of those broomsticks which are painted with alternate bands of blue and red. The salmon went crazy over the broomstick. He caught ten within an hour, showing that a salmon doesn't know the difference between a broomstick and the best bucktail fly made at Cowichan Bay. You could never fool a trout that way, but the salmon is a stupid fish, unworthy of your attention. It never has enough sense to catch on to my line.

COMPOSITION

THE LITTLE GIRL FROM NEXT DOOR has been struggling with her first school composition and she tells me that she finds the art of literature harder even than her multiplication tables. The exercise in this case was to describe a picture of a horse, two cows and a farmer in a field.

"There is," she wrote, "a horse in the field it has four legs and a tail at one end the farmer is looking at it with a intelligunt look on his face also a beard which he needs a shave there are two cows in the field full of nice warm milk you can get it out if you know how to pull hard enough the cows know how to make milk but nobody else knows how and this is very strange the farmer is very poor because he has a patch on his pants but when the calfs come he will sell them to the bucher and make a lot of money this is very crool but farmers are all crool men . . . . ."

"That," the authoress told me, "is as far as I've got. It's terribly hard to write a composition for our teacher because she's so particler, you know. Of course, with you, it's easy. All you have to do is to write stuff for the newspapers and nobody cares what it's like, do they? Any old thing does for the newspapers, but with our compositions, you've got to be good."

THE HANDSOME YOUTHS OF LINDSAY
From The Lindsay Daily Warder

A young lady named "Maisie" from Benson, Minnesota, writes to the editor of The Toronto Daily Star to say that she was so thrilled by the handsome men in the Queen City that she will be coming back soon. By the same token, had she been visiting in Lindsay she would never have gone home.

IT TAKES THE IRISH
From The St. Catharines Standard

There was a big fight at a German picnic in Milwaukee, precipitated by a Communist named Lockner, with an editor, George Loh, whose Swastika flag was kicked into the dust. A cop by the name of O'Gorman settled the hash of the combatants, and it is said he liked it.

TWO SIDES TO IT
From The Kitchener Record

There are always two sides to every question, says a Waterloo man, the wrong one and your wife's.

PHENOMENAL JEWELRY RELEASE

SALE

AT PUBLIC AUCTION

Continuous daily at 2 p.m. sharp.

Two Beautiful Gifts Given Away FREE Every Day

JOSEPH ROSE LTD.

1013 Government Street

Letters to The Editor

OLD AGE PENSIONS

To the Editor:—I am writing in the earnest hope the government will change the twenty year's residence clause in Old Age Pension Act.

I am seventy-four, been here for seventeen years.

If I had the $20 a month I would think I was in clover.

Hoping for a change in the above act.

WIDOW 74.

WANTS THE PROOF

To the Editor:—In a recent letter in your columns "Vigilante" asserts, "Lenin died of syphilis." Can he substantiate this statement?

Also will he give us his authority for the assertion that "$46,000,000 was spent on Bolshevist propaganda in the United States alone during a single year."

And who are the "Fabians," and who amongst them hold "key positions" in "powerful political parties," etc.

MISSOURIAN.

October 16, 1936.

MEDICINE TAKERS

To the Editor:—Dr. G. W. Clapp, "dental surgeon," comes from New York to address a Montreal service club on the subject of compulsory health insurance, and is very informative on matters relating to the allegedly catastrophic results of such compulsory measures as revealed by English experience. The dentist might readily be identified as a hired anti-health propagandist.

He reports over 50 per cent of young men residing in industrial centres applying to army authorities for service are rejected, and ridiculously attributes this failure of young English aspirants to the too easy acquisition of medicines supplied by health insurance authorities.

Dr. Clapp refers to England as a physically decayed nation, and it might readily be agreed and understood that with age comes some decay. He completely omits mention of the quality of physical and mental stability of these same peoples which has enabled them to lead the world in trade and industry.

Under compulsory health insurance, where preventive and diagnostic treatment by highly skilled physicians will form so great and important a part of public health service, medicines will be prescribed only when suitably required. Disastrous self diagnosis need no longer be resorted to, and a decided decrease in the use of quack remedies and patent "cure-all" medicines will be noted, and Dr. Weir undoubtedly had this matter in mind when introducing such public welfare legislation.

The eyes of the North American continent are focused with intense and serious interest on British Columbia's plucky adoption of what is without doubt the most necessary and important basic legislation.

Those of us today who are completing forms dispatched by the Health Commission must surely appreciate with a great measure of satisfaction and relief the freedom from future financial and mental anguish resultant when unpredictable illness calls a halt from industrial and other activities.

Combined with encouragingly greater facilities for educational physical health training, medical services under the health scheme will assure a condition of physical and mental well-being unsurpassed anywhere.

"SIGN POST"

Victoria, Oct. 17.

WHENCE CAME LIFE?

From The Hamilton Spectator

Lord Kelvin suggested that the first germs of life might have been borne to our earth "on the moss-grown ruins of another world." It was a fascinating suggestion. It created in the imagination the picture of a former world crumbling in space, and dissolving not into air, as Prospero had it, but into a rack of meteorites, bearing primitive life to another planet. From these meteorites, in the Kelvin hypothesis, life developed anew on our globe. The suggestion was not received with favor by most of the scientists of the time. We wonder what Lord Kelvin and his critics would have thought had they listened to Dr. Charles Lipman, dean of the graduate division at the University of California, at Berkeley, addressing the Society for Research on Meteorites, at the University of California, in Los Angeles, the other day. His paper was entitled Bacteria in Meteorites, and Dr. Lipman summed up his findings in these words: "I have personally found a considerable variety of bacteria in meteorites—and have seen them grow and flourish in a normal way after they have left their arrested state." Whether Dr. Lipman's conclusions are accepted as the last word or not, they are sufficiently arresting to raise once more the old question: Did life originate in a planet earlier than ours?

SCENERY IS MARRED

From The Woodstock Sentinel-Review

There is one particular brand of shaving cream and one of tobacco which we have resolved never to purchase, even if it should involve wearing whiskers and cutting out smoking. These brands are advertised, by means of an almost continuous series of small signs, all across three states traversed on a recent motor trip. Scarcely a beauty spot in the landscape of Michigan, Indiana or Illinois, along the main highways, but is spoiled by these highly-colored and insistently-worded commercial appeals.

The necessity of comment which from a visitor might be impolite is obviated when one is able to quote The Washington Post as follows:

"The hideous reminders of varying grades of hotels, underwear, patent medicines and short-circuit fools which strew the American landscape give foreign travelers just cause for assuming that there the dollar is indeed almighty. It is an offensive, impertinent and altogether unnecessary custom, which has seized the manufacturers and merchants of the country."

SIDE GLANCES By George Clark

"I left instructions for that patient to be kept quiet and away from work, and now I understand he has sold some insurance to nearly every nurse and interne in the hospital."

BARGAIN HIGHWAY AND ARCADE BUILDING ANNEX

DAVID SPENCER LIMITED

ON SALE TUESDAY

ANOTHER GROUP OF

Fall Coats $9.95

Styles for Women or Girls—to Clear at.....

These are shown in tweeds and polo cloth. All-wool materials, new styles and tailored in a manner that adds greatly to their flattering appearance. Correct shades and a full range of sizes, 16 to 44.

DRESSES OF SILK CREPE $1.98

Sizes 14 to 18 Only—to Clear at.....

Afternoon styles—plain and novelty weaves. They are trimmed with lace and satin, have high necklines. Various colors and black. Sizes 14 to 18.

BUSINESS DRESSES FOR WOMEN $2.98

Smart, Stylish, and Only.....

The Dresses are in two-piece effect, of navy and black silk, button trimmed and finished with braid and white silk collars.

FLANNELETTE GOWNS with long sleeves. White only. Medium and large sizes. Each..... 98c

BROADCLOTH SLIPS with built-up shoulders. Peach, blue and white. Sizes 34 to 42. Each..... 59c

WOMEN'S SILK HOSE — semi-service weight, reinforced heels and toes. Various shades. Sizes 8½ to 10. A pair..... 59c

WOMEN'S FALL HATS—new shades and styles. Many to select from. Quality felts. All head sizes. Each..... $1.49

MEN'S SLEEVELESS PULLOVERS—all wool. Green, blue, maroon and white with contrasting trim. Each..... $1.29

ALL-WOOL SOCKS—for men. Rib knit, and shown in an assortment of heather shades. Sizes 10 to 11½ 3 pairs $1.00

MEN'S WOOL WORK SOCKS—medium and heavy weight. Blue or dark grey shades. A pair..... 25c

Spencer Foods

TUESDAY VALUES — CASH AND CARRY

Silverleaf Lard per lb. 12c	Bacon—Side sliced, lb. 26c	Cottage Rolls unsmoked lb. 17c
Crescent Shortening, lb. 11c	Butter — Springfield, First Grade 3 lbs. 76c	Butter — Cooking 3 lbs. 63c
Matured Cheese per lb. 25c	Boneless Ham sliced, ½ lb. 12c	Boiled Ham sliced, ½ lb. 18c

MEATS — AS CUT IN CASE

Breasts Veal Shanks, lb. 4c	Veal Steaks per lb. 7c	Rib Veal Chops per lb. 10c
Oxford Sausage per lb. 5c	Minced Steak per lb. 5c	Sausage Meat per lb. 5c
Round Steak per lb. 10c	Shoulder Steak per lb. 7c	T-bone Steak per lb. 16c
Pork Steaks per lb. 15c	Pork Chops per lb. 22c	Pork Liver per lb. 7c
Rolled Rib Roasts per lb. 10c	Cross-rib Roasts per lb. 9c	Rib Mutton Chops per lb. 10c
Loin Mutton Chops, lb. 15c	Tripe—Cooked per lb. 10c	Soup Bones each, at 4c

SERVICE MEATS — DELIVERED

Fillets Veal per lb. 15c	Loin Veal Cutlets per lb. 15c	Little Pig Sausage per lb. 15c
Rib Lamb Chops per lb. 17c	Double Loin Lamb Chops, lb. 28c	Loin Pork Chops per lb. 25c
Round Steak per lb. 15c	T-bone Steak per lb. 19c	Calf Liver per lb. 32c

Legal Questions

The service supplied by this department is free to readers of The Times. Space does not permit the publication here of the answer to every question sent in, but all questions will be personally replied to by mail if accompanied with a 3-cent stamp. All communications will be treated as confidential.

Question: Has a trustee any lien on a trust estate for his disbursements in connection with the administration of it?

Answer: A trustee has a lien on the trust property for all costs and liabilities incurred by him in the preservation of the property.

Parallel Thoughts

Many sorrows shall be to the wicked; but he that trusteth in the Lord, mercy shall compass him about.—Psalms xxxii, 10.

* * *

An undivided heart, which worships God alone, and trusts him as it should, is raised above all anxiety for earthly wants.—Geikie.

Fewer Loggers To Be Required

Mechanical Saws to Be Introduced in B.C. Will Throw Men Out of Work

The great timber industry of the Pacific Coast, which started with ox teams and skid roads and finally developed the high lead and the caterpillar tractor, is about to complete its mechanization by introducing the power saw for the falling and bucking of trees.

After watching the latest power saws at work among the giant redwoods of California and hearing the reports of experts, British Columbia delegates to the recent Pacific Logging Congress in Eureka, Cal., have come home convinced that the era of hand falling and bucking is almost at a close.

For many years engineers have been working to develop a mechanical saw which would be easily portable in the woods and which could greatly increase the output of the hand saw. At last such a saw has been built and it will be tried out in British Columbia during the next few months. One type of machine pulls a crosscut saw back and forth across the tree exactly as men pull it by hand now. Another operates an endless chain saw. Both can be moved easily by two men.

In the hope of improving still further on the efficiency of the new machines, the logging congress set up a fund to finance continued experiments and research. British Columbia operators plan to develop a device exactly suited to woods conditions as they exist here.

The mechanical saw can cut more timber in a day than several men and its introduction will substantially reduce the labor required in logging operations.

The Family Doctor

By Dr. MORRIS FISHBEIN

What do you do when someone suddenly faints or becomes unconscious? Most people do the wrong thing. Fainting or unconsciousness may be due to weakened action of the heart, or to an insufficient blood supply to the brain. Sometimes people become unconscious following a blow on the head; sometimes a small blood vessel in the brain will burst, and the pressure on the brain from the blood clot will bring on unconsciousness; sometimes people lose consciousness because they have inhaled a poisonous gas or an anesthetic, such as opium, ether or chloroform. In other cases, people become unconscious because there is too much blood in the brain. Finally, there are people who become dizzy because of some disturbance of the balance sense in the body. These people also may fall unconscious.

Dr. M. Fishbein

Obviously, it is of the greatest importance to know why the person has lost consciousness, and to take the emergency steps that may be necessary to save life after the cause is properly determined.

The doctor attending an unconscious person will first determine the rate and strength of the pulse, to see how the condition is affecting the circulation of the blood. If the pulse rate is between seventy-six and ninety and strong, he realizes that there is no immediate danger of death from failure of the circulation.

He will, however, also listen to the heart to determine whether its sounds are correct. He will study the color of the face. If there is great pallor, blueness, or a purple color, he will realize that there is something wrong with the blood. In carbon monoxide poisoning, a purple color is present. In asphyxiation, the skin is blue. In unconsciousness due to shock, the face may be very pale.

* * *

The doctor will see if the skin is hot or cold, and determine the presence or absence of perspiration. He will look at the eyes to see if the pupils are equal or unequal in size, and if they are dilated or contracted. Poisonous drugs have varying effects on the size of the eye pupils. Unequal size of pupils is a sign of injury to the brain, such as brain hemorrhage.

The doctor will examine the surface of the scalp to see whether the skull has been injured. A fracture of the skull or a crushing injury beneath the skin will, of course, cause unconsciousness.

In very hot weather, or in the case of people who work in foundries, kitchens or laundries, sunstroke and heatstroke may be responsible for unconsciousness.

Sister of M.P.P. Dies on Mainland

The funeral took place in Vancouver last Wednesday of Mrs. Mary Banks, member of a pioneer Saanich family and sister of Alec McDonald, M.P.P. for the Gulf Islands. Mrs. Banks died in the mainland city on Sunday, October 11.

Mrs. Banks was born in North Saanich, October 8, 1892. In addition to Mr. McDonald, she is survived by three sisters, Mrs. H. Argyle of this city, Mrs. J. Wilkinson, Sidney, and Mrs H. Musgrave, Chicago, and one brother, Colin McDonald, Vancouver.

Rev. W. M. Robertson officiated at the service, and interment took place in Mountain View Cemetery.

Pallbearers were William J. Hardie, W. C. Atherton, George Paul, J. T. Regan, J. D. Richardson and H. E. Kerr.

Twenty-five Years Ago Today

OCTOBER 19, 1911

(From The Times Files)

The Victoria Trades and Labor Council during a discussion of municipal matters in general yesterday evening condemned the attitude of the mayor towards the city engineer and praised the latter as a friend of labor.

* * *

The recent census according Victoria a population of 31,620 people, has proved a keen disappointment to many and steps will now be directed to the taking of a civic census.

* * *

Challoner and Mitchell have let a contract for a five-story hotel on the site now excavated on Yates Street, between Douglas and Blanshard Streets opposite the store of Gordon's Limited. Luney Brothers are the contractors and the cost mentioned in the contract is $65,000.

* * *

The Canadian Mineral Rubber Company commenced yesterday to lay the concrete base for the rails on Burnside Road and brought into closer fusion the completion of the B.C. Electric line which it is proposed to extend from the city to Sanich. It is expected that the base will be completed in a few days.

* * *

The extension of the E. and N. Railway to Union Bay will take the route from McBride Junction and a contract for forty miles of grading was let yesterday by the E. and N. Railway officials to the Westholme Lumber Company.

Mounted Police Book Published

Interesting Reading in Latest Edition of "Scarlet and Gold"

The eighteenth annual edition of "Scarlet and Gold," the publication of the Royal Northwest Mounted Police Veterans' Association, has just been released by the Vancouver publishers.

Containing colorful stories of early work in the mounted and interesting articles on present day operations of the force, the book makes attractive reading from cover to cover.

The book is widely illustrated with pictures of various functions and events in which the mounted police have participated, while some of the stories are based on outstanding criminal cases in the records of the mounted.

In the section devoted to police of the British Empire appear two interesting articles from the pen of Staff Sergt. Cecil Clark of the B.C. Provincial Police. In one he deals with a general history of Canada's oldest police, while in another he tells of the modern developments in police radio operation.

Strawberry Vale

The annual supper of the congregation of Wilkinson Road United Church of Canada was held last Thursday evening. A musical programme was presented, including pianoforte selections by Miss Gertrude Riche, and violin solos by P. Boorman, accompanied by D. W. Phillips. Rev. J. Richmond Craig was the guest speaker and was welcomed by Mrs. W. Jewell for the women's auxiliary.

Taking as his topic the reaction of the Christian Church to the present-day conditions of depression, the speaker declared that the self-sacrifice of church members generally had not been consistent with their professed faith in God. Notwithstanding the claims of many plans, social, political and economic, for the adjustment of conditions, it was being more and more recognized that nothing short of the redeeming power of Christ would suffice. Mrs. A. E. Campion was convener.

The opening social of the Wilkinson Road Young People's Society was held last Tuesday evening under the convenorship of Helen Ritz, assisted by Myra Hodgson and Jack Allan. The following officers were elected for the balance of the calendar year: President, Beryl Whitehead; vice-president, Helen Ritz; secretary, Jessie Ritz; treasurer, Myra Hudgson.

SCOUT NEWS

The weekly meeting of the Third Victoria Troop was held on Friday. The troop was in charge of Assistant Scoutmaster J. Green. The meeting was opened with playbreak and the Scout's promise. A rigid inspection was held with the Wolves coming out on top. Instruction in knot-tying and a knotting race followed the inspection. Instruction was later given in elementary first aid. The games "tug-of-war with a stave" and "pushing a disk between two circles with a stave" were played. The meeting closed with flagdown and prayers. The Beavers were duty patrol for the evening. A court of honor was held after the meeting.

WAKE UP LIKE A CAVE MAN!

Jump out of bed full of life. Say good-bye to dull, tired mornings. Help yourself to glowing health.

Banish the penalties of modern living. Do away with tired, sluggish, bad-taste, headachy mornings. Wake up peppy and full of energy. It's easy, you'll think it miraculous. Follow in the footsteps of thousands who have regained *full* health and energy with Fruit-a-tives. The prescription of a famous Canadian doctor, Fruit-a-tives contain extracts of fruits and herbs and act to stimulate five of the vital organs of the body, cleanse the elimination tract of wastes and poisons, tend to purify the blood of harmful poisons and acids. Fruit-a-tives' unique tonic effects bring new energy, new health. So try Fruit-a-tives today. For sale everywhere. Cost is low—25c, 50c. For your own protection refuse any substitutes. Insist on "Fruit-a-tives."

Special Features Tuesday - - New Fall Styles

CHIFFON AND SEMI-SERVICE WEIGHT

SILK HOSE 69c

Specially Priced Tuesday, Per Pair

2 pairs for $1.30

First quality, full-fashioned, ringless Hosiery in a choice of either chiffon or semi-service weight. All fashionable shades and black and white. Sizes 8½ to 10½.

—Hosiery, Main Floor

STYLE, QUALITY, VALUE

Harveyettes Ideal Undergarments for Winter Wear

Harveyettes—shown in a hard-wearing mixture that is 50% wool. Vests and Panties—in a choice of pink or white. All sizes. Per garment **79c**

—Underwear, First Floor

WOMEN'S BEACON CLOTH BATHROBES

An attractive line of cosy Bathrobes in rose, blue, green, grey, brown, red or yellow and black plaid effects. A good range of sizes. Price **$2.75**

—Whitewear, First Floor

ARTIST SMOCKS

A new fitted style in this popular type of Smock—made up in lovely Paisley pattern print. Sizes 14 to 20. Price **$1.95**

—Whitewear, First Floor

GENTLEMEN—

We Serve You With

HATS

Of Definitely Highest Quality

THE HAT THAT SATISFIES—

THE HAT YOU'LL BE PROUD TO OWN

Finest Fur Felts from the far-famed House of Christy of London, England, as well as such notable brands as John B. Stetson, the Brock, the Kensington, Devon and other well-known makes. Every new style patronized by fashion this season. The Homburg, off-the-face style and snap brims.

HATS THAT FIT—THAT ARE BECOMING

A SERVICE OF EFFICIENCY

—Hats, Main Floor

Heavy Brushed Wool

SWEATERS

FOR MISSES AND WOMEN

There's a real hint of the outdoors on sunny autumn days—in the rich colorings of these sports jackets. Nassau yellow, Chona brown, scarlet and coppertone. You'll like the style too—with long sleeves and zipper fastening from fitted waistband to high round neckline. Sizes 34 to 38. Price **$4.95**

—Sweaters, First Floor

HALLOWE'EN Party Suggestions

Hallowe'en Table Napkins, per pkt ..... **15¢**

Hallowe'en Tablecloths, each ..... **25¢**

Dennison's Orange and Black Crepe Paper, per roll ..... **15¢**

Pumpkin Seals, pkt ..... **10¢**

Hallowe'en Tally Cards, doz., **20¢** and ..... **25¢**

Hallowe'en Pumpkin Lanterns, at **5¢** and ..... **10¢**

Hallowe'en Pumpkin Lanterns, large, each ..... **15¢**

HALLOWE'EN NOVELTIES

In a Great Variety Attractive for candies and table decorations. Each, **5¢, 10¢** and **15¢**

—Stationery; Lower Main Floor

"The Seven Pillars Of Wisdom"

By T. E. LAWRENCE

Reprint edition **$3.95**

—Books, Lower Main Floor

Boys' Sweaters

Of Brushed Wool

FEATURED IN A WIDE SELECTION THIS SEASON IN OUR BOYS' STORE

We specially feature these Sweaters—they are so much in demand by boys of all ages. They are of soft texture, smart fitting, and warmth giving; and are specially adaptable with tall youths.

PULLOVERS—with cadet collar and cuffs, and fastened with half zipper. Shown in shades of royal, brown and blue heather mixtures. Sizes 26 to 38. Each **$1.95**

COAT SWEATERS—with full zipper fastening, fancy back and side straps. Shades are royal, blue and brown heathers. Sizes 26 to 38. Each **$2.95**

COAT SWEATERS—of a long, heavy brushed wool, with pleated back and ring side straps. White, canary, blue and brown. Sizes 28 to 36. Each **$4.50**

PULLOVERS—in our new "Leopard Skin"—shown in several attractive color combinations, browns, blues and greens. Crew neck style. Sizes 28 to 36. Each **$2.95**

—Boys' Store, Arcade Building

Six Bargains for Tuesday in the STAPLES DEPT.

COTTON-FILLED COMFORTERS—in neat print coverings. Each **$1.69**

WOOL-FILLED COMFORTERS—in attractive colorings. Each **$2.98**

BROCADED RAYON SILK BEDSPREADS—in popular colorings. Double-bed size with flounced sides. Each **$2.98**

SNOW-WHITE COTTON SHEETS—with hemstitched ends. Extra large size, 80x99 inches. A pair **$3.19**

PILLOW CASES—to match. A pair ..... **65¢**

LINEN-FINISHED TEA OR GLASS TOWELS, 15¢

—Main Floor

O'Cedar Paste Wax and Mops

O'Cedar Paste Wax, 1-lb. cans. Special, for ..... **37¢**

Chan Paste Wax, ½s; a tin ..... **35¢**

Chan Paste Wax, 1s; a can ..... **59¢**

Chan Paste Wax, 2s; a can ..... **95¢**

COUPON

Free Chan Floor Wax Sample

Reversible Char Mops, **85¢, 98¢, $1.23**

O'Cedar Oil Mops, **$1.00, $1.25, $1.50**

O'Cedar Dusting Mops, **$1.25** to **$1.75**

O'Cedar Self-polishing Wax, pint ..... **55¢**

O'Cedar Self-polishing Wax, quart ..... **95¢**

O'Cedar Furniture Cream Polish—**25¢, 50¢, 85¢**

—Hardware, Lower Main Floor

Men's Hatchway, No-button Combinations

The Style All Men Like—and Garments in Which Quality Is Assured

Hatchway No. C.C. Cream Elastic Rib Combinations. Soft-textured Underwear with short or long sleeves and ankle length. Sizes 36 to 44. Suit **$1.95**

Hatchway No. 33 Combinations in natural elastic rib, wool mixtures. Short or long sleeves and ankle length. Sizes 36 to 44, a suit **$2.50**

With short sleeves and knee length, a suit **$2.25**

Hatchway No. 55 Combinations—natural wool mixture, elastic rib. Long sleeves and ankle length. Sizes 36 to 44. A suit **$3.95**

Hatchway No. 57 Men's Cream Elastic Rib Pure Wool Combinations—medium weight; short sleeves and ankle length. Sizes 36 to 44. A suit **$4.75**

—Men's Furnishings, Main Floor

Radio's Best RCA VICTOR Magic Voice

Gives You Magnificent Tone—Thrilling Reception—Ease of Operation

Only an RCA Victor brings you these incomparable features.

COME IN AND HEAR IT TODAY

—Music Dept., Lower Main Floor

SWINGS, CHAIRS AND CARTS For Baby

Baby-Canvas Swings in pink or blue colors. Complete with spring and fittings. Each **$1.35**

Ivory-finished, Box-built Commode Chairs, well finished and generous size. Each **$4.90**

Four only, English Folding Push-Carts with adjustable foot rest, heavy tires and hood. Regular $11.75 each, for **$7.50**

Baby's Wooden Bassinette with spring and easy-running wheels. Blue and pink. Each **$5.75**

—Furniture, Second Floor

DAVID SPENCER LIMITED

Social And Club Interests

KIRKHAM'S

PHONES Groceries G8131 — 612 FORT ST. — Meat - G 8135 Fruit - E 8031

Cheerful Service—Low Prices

MEATS Delivered **FISH**

Mutton Chops per lb.	14c	COD Piece or sliced, per lb.	10c
VEAL CHOPS per lb.	15c	CRABS Sooke, each	15c
VEAL STEW per lb.	8c	KIPPERS Local, per lb.	11c
Pork Shoulders per lb.	12c	HADDIE per lb.	15c

Choice Smoked COTTAGE ROLLS / VEAL LOAF Ready to serve — lb. 22c

GROCETERIA and C.O.D.'S

SPECIALS for Tuesday and Wednesday

Syrup Lyle's Golden, 4-lb. tin	43c	Soap Chips	3 lbs. 25c
Flour Fetherlite, 7-lb. bag	26c	Lobster Paste per tin	8c
Oatmeal 5-lb. bag	31c	Coffee Maxwell-House, ½-lb. tin	19c
Wheatlets / Wheathearts 5-lb. bag	28c	Soap Sunlight, pkg.	19c
		Toilet Tissue 6-roll pkg.	17c
Clam Nectar Saanich, tin	9c	Salmon Fancy Pink, ½s, tin	5c

Today's GOLDEN RECIPE

ROCKS

6 tablespoons shortening
½ cup Rogers' Golden Syrup
1 egg
1¾ cups flour
1 teaspoon mace
1 teaspoon cinnamon
¼ cup raisins
¼ cup dates
¼ cup nuts
2 teaspoons baking powder

Cream the shortening until soft. Add the syrup and beaten egg.
Sift together the dry ingredients and add to the first mixture.
Add the fruit and drop by spoonfuls on baking sheet.
Bake in a hot oven 10 to 15 minutes

ROGERS' GOLDEN SYRUP

Rogers' GOLDEN SYRUP

Discriminating Women Choose

Queen Quality Shoes

THE FINEST EXPERT CRAFTSMEN CREATE

MUNDAY'S

1203 DOUGLAS ST.

Sale of Work Helped T.V.A.

Impetus to the work of the Women's Auxiliary for the Tuberculous Veterans' Association was imparted by the successful silver tea and sale of work held on Saturday afternoon at the club on Blanshard Street. Miss Agnew formally opened the affair, speaking commendingly of the excellent work being done for the tuberculous veterans and praising the women for their loyal co-operation, and was presented with a fragrant corsage bouquet.

Mrs. D. W. Burnett was the general convener. Tea was served by Mrs. Osborn, Mrs. Nunn and Mrs. Smirl. A stall of home cooking was in charge of Mesdames Kelly, Adams and Cave; aprons were sold by Mrs. Clark and Mrs. Crowhurst; candy in dainty boxes was sold by Mrs. Fouracres and Mrs. Huelin; novelties were in charge of Mesdames Sanders, Duncan and Winters, and at the fancy work stall were Mesdames Gurney, Muckle, Fulthorpe and Miss Muckle.

Housie-housie was in charge of the veterans. Cards were played in the evening after supper had been served.

The presentation of the prizes in the contest was of particular interest, and the results were as follows: Hope chest, Mrs. R. Fulthorpe; scrip prize of $5, T. T. Jarvis, 3227 Oak Street; electric toaster, Mrs. Winter, 320 Arnold Street; lamp, Mrs. Byron, R.R. 3, Victoria; a quarter of a ton of coal, Mrs. Edwards, 1046 View Street; scrip prize of $2.50, Mrs. Hartley, Waldron Apartments; clock, Lady Emily Walker, Leighton Road; silver salts and peppers, Mrs. Tyrrell, 1532 Pandora Avenue; cake plate, W. S. Davey, 3191 Shelbourne Street, and picture, Mrs. Andrews, 1962 Bourchier Street.

KNITTED SUITS ARE BETTER THAN EVER

New Styles—New Colors—New Yarns

Crown Millinery Parlors (Victoria) Ltd. M. E. Livingston 621 VIEW ST.

Crown Millinery Parlors (Victoria) Ltd. — Purveyors of Quality

B.M. Clarke

711 YATES STREET

No. 225 ALL SILK CREPE HOSE $1.00

Musicians To Hold Reunion

Word has been received here by Brian Burdon-Murphy, who, with the National Institute of Music and Arts, is responsible for the concert appearance of Albert Creitz, the distinguished violinist, at the Empire Theatre on Wednesday evening, October 21, that several guests will be in the violinist's party when he arrives in Victoria Wednesday noon.

Among these guests will be Franklyn Smith, assistant director of the National Institute, and Mrs. Smith. Mrs. Smith is better known as Marya Shannon, the noted American pianist. Both Mr. and Mrs. Smith, together with Mr. Creitz, plan to remain for the concert of Mrs. Gertrude Huntly Green on Thursday evening, October 22. This event will prove an interesting reunion for Miss Shannon and Mrs. Huntly Green, as they were students together with Leopold Godowsky. It will be their first meeting since their student era.

Albert Creitz's accompanist will be Harry Van Dyke of Portland, who is well known as a composer and professor of piano at Pacific University in Oregon.

Ministering Circle—The monthly sewing meeting of the Ministering Circle of the King's Daughters will be held on Wednesday afternoon, October 21, at the home of Mrs. J. Derwent Brown, 3021 Quadra Street, at 3 o'clock.

Children's Colds . . . Best treated without "dosing." VICKS VAPORUB — JUST RUB ON AT BEDTIME . . .

Something New in Overalls

Flannel lined—red back denim, double seat and knees. Ideal for winter.

1.49 PER PAIR

THE WAREHOUSE 1110 GOVERNMENT ST. 1420 DOUGLAS ST.

A Pretty Bride and Her Sister

—Photo by Savannah.

Mrs. Alfred Watts, the former Miss Rosalind Young, whose marriage took place at Christ Church Cathedral on Saturday afternoon, photographed with her only bridesmaid, her sister, Miss Mary Young. Mr. and Mrs. Watts have left for a honeymoon in Honolulu.

Society

The Misses Muriel and Aileen Aylard, Elliott Street, will leave towards the end of this week on a trip to Ontario.

* * *

Col. H. T. Goodland and Mrs. Goodland, the Uplands, who went over to France for the unveiling of the Canadian War Memorial at Vimy, and who have been visiting in Great Britain, will sail for home on October 23.

* * *

Mr. and Mrs. J. Nash, 605 Kelvin Road, announce the engagement of their youngest daughter, Dorothy Phoebe, to Mr. John T. Newcombe, son of Mr. and Mrs. E. P. Newcombe, New Westminster. The wedding will take place shortly.

* * *

Mr and Mrs. Arthur Rendle, Broadmead Avenue, announce the engagement of their third daughter, Dorothy Emma, to Mr. Stanley Bickford, second son of Mr. and Mrs. William Bickford, Tod Inlet. The wedding will take place October 31, at St. Aidan's Church

* * *

Miss Elizabeth Edwards, daughter of Major G. D. Edwards and Mrs. Edwards, Hampshire Road, Oak Bay, left yesterday afternoon for Seattle to visit her uncle and aunt, Dr. and Mrs. A. P. Edwards. On October 31 Miss Edwards will be bridesmaid at the wedding of her cousin, Miss Gertrude Edwards of Seattle, to Mr. Shirley Congdon of Yakima.

* * *

Mr. and Mrs. Way of Agnes Street, Marigold, celebrated their golden wedding anniversary very quietly on Sunday, October 11, with their family at the home of their daughter, Mrs. Rushton, 1554 Pembroke Street. Those present were their son, Harry, at home, their daughters, Mrs. Lindsey and her family, 2240 Lydia Street; Mrs. G. Burgess and family, Cedar Hill Road. There are also two sons, John in England, and George, San Francisco, and a daughter, Mrs. Smith in Kamloops, and seven grandchildren.

* * *

A delightful birthday party was held on Saturday afternoon at the home of Mrs. J. F. Murrant, Kerr Avenue, who entertained in honor of the fifth birthday of her son Glenn, and for her daughter, Shirley Jean's first birthday. Balloons in the Hallowe'en colors were suspended over the tea table, which was centred with a birthday cake and decorated with Hallowe'en novelties. The little guests included Mary McGregor, Evelyn Hemsworth, Patsy Smith, Joan Hemsworth, Elaine Ingram, Catherine Smith, Shirley Jean Murrant, Dick Ingram, Douglas Hemsworth, Jim and Gordon Ingram and Glenn Murrant.

Miss Doreen McGregor, daughter of Mr. and Mrs. F. M. McGregor, Granite Street, returned this afternoon to Victoria after visiting friends in Penticton and Vancouver for the last six weeks

* * *

Mrs. G. H. Kingham, Dallas Road, who has been spending the last three weeks in Vancouver with her son-in-law and daughter, Mr. and Mrs. George Clothier, returned on Saturday to her home here.

* * *

Dr. N. B. Hall and Mrs. Hall of Campbell River, who came down to Victoria for the Ryall-Salmon wedding on Saturday, returned yesterday to their home up the island, after being the guests of Rev. S. Ryall and Mrs. Ryall of Cedar Hill Cross Road.

* * *

Miss Mary Smith of Vancouver, who came over to Victoria to attend the Davidson-Stewart wedding on Saturday, returned this afternoon to her home on the mainland. While here she was the guest of Mr. and Mrs. A. F. Wallace, Lewis Street.

* * *

Captain E. A. Routier, who has been transferred from Work Point Barracks to Kingston, Ontario, and Mrs. Routier will leave on Thursday for the mainland on their way to Ontario. They are guests at The Angela until their departure for the east.

* * *

Mr. and Mrs. Esson Young of Vancouver returned yesterday afternoon to their home on the mainland, having come over to Victoria to attend the Watts-Young wedding on Saturday. While here they were the guests of Mr. Young's parents, Dr. and Mrs. Henry Esson Young, Oliver Street, Oak Bay.

* * *

Miss Helen Reeves of Penticton, Miss Avis Phillips of Vancouver and Miss Helen Louise Oles of Seattle will be among the out-of-town visitors coming for Mme. Gertrude Huntly Green's concert on Thursday.

* * *

A very enjoyable evening was spent at the home of Ed. Cliff, 143 Wellington Avenue, on Friday evening, when the Hustlers and a few friends spent the evening playing court whist. The prizes being won by Dora Gascoigne and Jimmie Carter; consolation, Doris Townsend and Eric Driver. Refreshments were served by the hostess. Those present were: Mrs. Cliff, Misses Pearl Hundlay, Doris Townsend, Dora Gascoigne, Elsie Findlay, Yvonne Prince, Florence Murry, Dora Sharp, Messrs. Ed. Cliff, Ernie Coleman, Harry Anderson, Jack Lacey, Jimmie Carter, Ed. Fyfe, Bill Lewis, Andy Swaluk and Eric Driver.

Miss Avis Phillips of Vancouver has been spending the week-end in Victoria as the guest of Sir Percy and Lady Lake, Terrace Avenue.

* * *

Dr. and Mrs. Amyot of Vancouver returned home yesterday afternoon after being among the out-of-town guests at the Watts-Young wedding on Saturday afternoon.

* * *

Mrs. G. H. Kingham, Dallas Road, has returned from Vancouver, where she has been visiting her daughter and son-in-law, Mr. and Mrs. George Clothier of Point Grey.

* * *

Miss Irene Hemming, an October bride-to-be, was guest of honor recently, when Mrs. H. J. Hemming and Mrs. E. W. McClure entertained at a miscellaneous shower at the home of the former, 2661 Beach Drive. The many beautiful gifts were concealed beneath streamers, extending from the chandelier to a decorated table, to form a shower. The color scheme was pale green and pink, the same shades being used for the supper table, with flowers to tone. The winners of the guessing games were: Mrs. F. Lynn and Mrs. R. Cooper. The invited guests were: Mrs. C. J. Hemming, Mrs. Brown, Mrs. L. S. Hemming, Mrs. J. Baylis, Mrs. M. Scroggs, Mrs. J. Mason, Mrs. T. Hines, Mrs. N. Lynn, Mrs. M. Campbell, Mrs. W. Turner, Mrs. R. Allen, Mrs. A. Billard, Mrs. G. Billard, Mrs. W. Peters, Mrs. R. Cooper, Mrs. S. Lewis, Miss H. Billard, Miss T. Alexander, Miss G. Campbell and Miss D. Campbell.

* * *

A large number of friends called at the home of Mrs. Wm. Hendry Cockin, 3233 Kingsley Street, on Saturday afternoon, when she held her post-nuptial reception. The rooms were arranged with a colorful profusion of autumn flowers and foliage. Mrs. Cockin received in her lovely wedding gown of white lace with a corsage bouquet of Enchantress and Laddie carnations, and was assisted by her mother, Mrs. H. G. Bolt in a gown of black velvet and silver lace, with a corsage bouquet of rose carnations, mauve stocks and violets, and by her three wedding attendants, Miss Gladys Townsend, in turquoise blue taffeta, and the Misses Evelyn Smith and Mabel Gilliland in mauve moire frocks. Mrs. J. Gordon Smith, Mrs. J. Hanbury, sister of the bride, and Mrs. H. G. Saville and Mrs. Leonard Acres, sisters of Mr. Cockin, presided at the tea-table, which was covered with a handsome lace cloth and centred with mauve chrysanthemums and mauve tapers in blue glass holders

(Additional Social on Page 7)

U.C.T. Bridge Drew Big Crowd

The K. of C. Hall was the scene of an enjoyable bridge party on Saturday evening, the affair being arranged by the United Commercial Travelers and the Ladies' Auxiliary. The hall, effectively arranged with autumn flowers and foliage, was filled with players, and supper was served in the adjoining hall at prettily decorated tables.

Mrs. E. G. Rowebottom, president of the Ladies' Auxiliary, with Mr. R. L. Williams of the U.C.T. and their respective committees, had charge of the arrangements, the proceeds being devoted to the charity fund of the Victoria Council.

The winners of the prizes were: Contract, first, Mrs. F. L. Honor and Mr. W. S. Moore; consolation, Mrs. W. Webster and Mrs. S. Winterbottom; auction, first, Mrs. A. Veitch and Mr. W. S. Fawcett; consolation, Mrs. J. Cathcart and Mr. A. E. James.

Among the many players were: Mr. and Mrs. M. C. Sands, Mr. and Mrs. F. L. Honor, Mr. W. A. Burnett, Mr. A. E. Alexandor, Mr. and Mrs. Hyslop, Mr. and Mrs. J. V. Johnston, Mr. and Mrs. S. Winterbottom, Mr. and Mrs. R. R. Taylor, Mr. and Mrs. C. Penzer, Mr. and Mrs. J. W. Givens, Mr. and Mrs. F. P. McKittrick, Mr. and Mrs. W. L. Lawson, Mr. and Mrs. H. R. Butt, Mr. and Mrs. T. Kay, Mr. and Mrs. H. H. Allen, Mr. and Mrs. A. E. James, Mr. and Mrs. W. Moyser, Mrs. C. Jones, Mr. and Mrs. C. Lewis, Mr. and Mrs. J. A. Barnwell, Mr. and Mrs. D. Nibol, Mr. and Mrs. A. Veitch, Mr. and Mrs. M. M. McClellan, Mr. and Mrs. W. C. Hudson.

Mr. and Mrs. W. S. Moore, Mr. and Mrs. R. L. Challoner, Mr. and Mrs. R. L. Williams, Mr. and Mrs. R. Nixon, Mrs. A. R. Mills, Mrs. A. Inglis; Mr. and Mrs. G. E. Gurr, Mr. T. Sanders, Mrs. F. Forbes, Mr. and Mrs. L. Bartram, Mr. and Mrs. A. James, Mr. and Mrs. W. Baylis, Mr. and Mrs. James Cameron, Mr. W. S. Fawcett, Mr. and Mrs. D. Jenkins, Mr. and Mrs. McLellan, Mr. and Mrs. Charles Richards, Mr. and Mrs. H. Butteris, Mr. and Mrs. T. Veitch, Mr. P. Walker, Mr. G. Bone, Dr. and Mrs. David Berman, Mr. V. Palmers, Miss Richards, Mr. W. A. Burnett, Mr. P. Partridge, Mr. and Mrs. J. Cathcart, Mr. and Mrs. F. Wilfert, Mr. and Mrs. J. C. Dowds, Mr. and Mrs. H. Goulbourn, Mr. and Mrs. W. Winterbottom, Mr. and Mrs. E. G. Rowebottom and Mrs. W. L. Woodhouse.

Weddings

SCOTT—GRAY

A quiet wedding was solemnized on October 15 at 1 o'clock in the First United Church when Rev. W. G. Wilson, D.D., united in marriage, Nellie, youngest daughter of Mr. John J. Gray, 452 Moss Street, and the late Mrs. Gray, to Mr. William James Scott, son of the late Mr. and Mrs. C. L. Scott, and nephew of the late Lieut.-General Winfield Scott.

The lovely bride was given in marriage by her father and wore a floor-length gown of sky-blue silk wonder crepe and blue turban trimmed with silver net. She carried an arm bouquet of Ophelia roses, carnations and fern tied with blue ribbon.

The bride was attended by her sister, Mrs. C. Barton, in a royal blue tailored suit with black hat and accessories to match, also a corsage of carnations. The groomsman was Mr. C. Barton.

After the ceremony a small reception was held at the bride's home. After a honeymoon spent on the island Mr. and Mrs. Scott will make their future home in Pasadena, Cal. The bride went away in a dark blue sports coat with black hat and black accessories to match.

MILLS—BEAUMONT

At St. Aidan's Church on Saturday evening, Rev. T. G. Griffiths united in marriage Grace Lucretia, only daughter of Mr. and Mrs. T. B. Beaumont, Mount Tolmie, and Mr. William Ralph Mills, second son of Mr. J. Mills and of the late Mrs. Mills, Victoria.

Mr. Beaumont gave his daughter in marriage. She was prettily gowned in white georgette over peach satin, with full, floor-length skirt and the full bishop's sleeves shirred at the shoulders and gathered into tight cuffs, and a small hand-embroidered yoke edged with tiny rosettes was inserted below the high neck-line. Her veil of embroidered silk net was worn beneath a tiara of orange blossoms, and fell to the hem of her skirt, and she also wore silver sandals and carried a muff of small pink and white chrysanthemums.

Miss Kathleen Rendle, the only bridesmaid, wore a frock of primrose organdie, with tight-fitting bodice and short puff sleeves and a flaring floor-length skirt, and a wide-brimmed straw hat to match. She carried a bouquet of pale blue delphiniums, pale yellow cactus dahlias and maidenhair fern. Mr. Reginald Beaumont, the bride's brother, was best man, and the ushers were Mr. P. Pearson and Mr. R. Beaumont. Mr. Percy Boorman was at the organ.

After the ceremony a small reception was held at the home of the bride's parents, the young couple standing beneath a large white bell to receive felicitations. Mrs. Beaumont was assisted in welcoming the guests by the bridegroom's sister, Mrs. H. Rhodes.

After a honeymoon on Vancouver Island, Mr. and Mrs. Mills will reside in Port Alberni. They were the recipients of many beautiful gifts. Out-of-town guests were Mr. and Mrs. R. Beaumont and their little son, David, Port Alberni.

Appointments, 9 to 6
Phone, Office, E 2513
After 6, Phone G 3978

Harold S. Timberlake

OPTOMETRIST

647 YATES STREET, VICTORIA, B.C.

Announcing the Opening of the

Arlene Beauty Shop

THURSDAY, OCTOBER 22

Fully qualified operator, experienced in all branches of the work.

LILLIAN STOKES

3187 QUADRA, AT TOLMIE — E 9315

FREE DELIVERY SERVICE

From 8 a.m. to 11 p.m. our Motorcycle Delivery is at your service (for prompt delivery). No purchase is too small to have delivered.

MAKE TERRY'S YOUR DRUG STORE

Phone E 7187 — **TERRY'S LTD.** — Phone E 7188

Victoria's Own Drug Store

DON'T COME HERE IF . . . .

YOU WANT AN EXPENSIVE PERMANENT FOR WE SPECIALIZE ONLY IN

THE LOWEST-PRICED PERMANENTS

Also Paper Curls

HOLLYWOOD BEAUTY SHOP

617 FORT STREET (ABOVE THE NUTSHELL) E 6438

PAINFUL FEET ETCH THEIR STORIES INTO FACES WITH TELL-TALE THOROUGHNESS

the FOOT HEALTH shop

1425 DOUGLAS ST., AT PANDORA — PHONE G 2462

Intermediates Hold Opening Meeting

Mrs. Allon Peebles, president of the parent society, was a special guest at the opening meeting of the intermediate group of the Victoria Musical Art Society on Saturday evening, at the Truth Centre, Fort Street. Mrs. Peebles spoke briefly to the young people, wishing them every success in their undertakings, and assuring them of the interest and co-operation of the senior body.

At the business meeting, Tom McMartin, the president, was the chairman, and a report was presented by the secretary, Griffith Cameron, was elected treasurer.

The interesting programme opened with a talk by Tom Anstey on Fritz Kreisler, this being the first of a series to be given on living artists. The musical numbers, announced by Hugh Ramsay, included songs by Violet Ockenden, accompanied by her sister, Helen Ockenden; Joan Morgan and Bunty Wright, dance; Griffith Cameron and Allen Ord, piano solos; Albert LeMarquand, violin group, and Miss Scowcroft, recitations.

Mrs. T. W. A. Gray thanked all those who had so delightfully contributed to the programme.

The next meeting will take place on Saturday, November 14, at the Truth Centre Hall, Fort Street.

New Beauty Salon Opens Its Doors

A smart but unique little beauty salon was opened recently at 617 Fort Street, under the name of Hollywood Beauty Salon. Smart in that it embodies in its decorations and mirrors many modernistic touches to please the eye. Unique in the fact that it has been opened solely to offer Victoria women a competent service in lower-priced permanent waving only. Paper curling will be another specialty.

Miss Lynn Peircy and Miss Pearl Michelson are in charge of this new salon. All their equipment is modern and up-to-date, and their beauty preparations of high standard and quality.

***

St. Mark's Silver Tea—St. Mark's W.A. will hold a silver tea and musical programme in the parish hall, Boleskine Road, on Wednesday afternoon at 3 o'clock.

Credit Women Name Officers

Members of the Victoria Credit Women's Breakfast Club met recently at the Douglas Hotel for their monthly meeting. The president, Miss Marguerite Carter, spoke briefly on the accomplishments of the club during her term of office. This meeting marked the second anniversary of the forming of the club—its members representing many firms in the city.

The new officers for 1936 and 1937 were installed at this meeting: Miss H. Butterfield, Hudson's Bay Company, president; Mrs. I. McAdams, Hudson's Bay Company, vice-president; Miss L. Bell, Fletcher Brothers, treasurer; Miss G. Milne, Retail Merchants Credit Limited, secretary; Misses B. O'Brien, Beatty's, and Mr. P. Williams, Hudson's Bay Company, directors.

Miss Butterfield outlined a prospectus for the coming year, explaining the educational programme as suggested by the Pacific Northwest Council, relative to credit.

The retiring officers each spoke for a few moments on the help the club had been to them in creating a more comprehensive idea of the principles of the club. The next meeting will be held November 10.

DRY CLEANING AND DYEING

DEPENDABLE SERVICE

PHONE G 1621

CITY DYE WORKS

844 Fort St.

McDONALD'S

360 MOSS ST. E 4191 — 749 YATES ST. G 4911

WE SELL FOR LESS

Monday and Tuesday's Cash and Carry Specials

PASTRY FLOUR — Snowflake, 10-lb. sack for 40c
GLACE CHERRIES—lb. 33c
SULTANAS—Australian, 2 lbs. 19c
CURRANTS — Australian (reclaned), 2 lbs. for 19c
CUT MIXED PEEL—Orange, Lemon
BUTTER—First Grade, 3 lbs. 75c
(With a 50c purchase of goods not advertised)
and Citron, per lb. 20c

Relief Orders Gladly Accepted
DELIVERY—We deliver anywhere in the city or suburbs

Social And Club Interests

SELBY'S

. . . for comfort
. . . for style

STRAND

SELBY'S VANI-TRED
A fascinating new variety of straps and ties in black and brown suede $8.50

DORVILLE

SELBY'S ARCH-PRESERVER
A new strap model both in black and in brown kid, typical of the exclusive smartness of Selby's fine shoes
$10.50 to $12.50

The Choice of Discriminating Women Everywhere in Canada

Throughout Canada, the name SELBY'S is associated with the very finest in the way of quality, and the very best in the way of style and comfort. You'll love the new models just arrived for fall. Come in and ask to see them. We'd be delighted to show you smart new Footwear to harmonize with your new fall apparel.

TRINI

SELBY'S STYL-EEZ
A handsome new model in fine quality kid. Available in shades of black, brown and green $8.50

CATHCART'S
1208 DOUGLAS ST. G 6111

An Interesting Betrothal

—Photo. by Hester Wilkinson.

MISS ALICE F. COTTON

The engagement is announced between Percy William, only son of Lieut.-Colonel and Mrs. W. H. Belson, "Harwood," Deep Cove, V.I., and Alice Finlayson, youngest daughter of the late Mr. A. B. Cotton, and Mrs. Cotton, Terrace Avenue, Victoria.

Church Parade Held By Girl Guides

Companies Mark Opening Of Girl Guide Week

Canadian Guide Week started on Saturday afternoon. In the Saanich division an enthusiastic audience of members of the local association, Guiders and friends met at "Bardsey," the home of the divisional commissioner, Mrs. H. R. Gale, for an address by Mrs. Alan Morkill, provincial commissioner, who described her experiences as Canadian delegate at the world conference in Stockholm, and also as a visitor to the great Guide camp held in Denmark.

Victoria Guides listened with interest to the first Canadian Guide broadcast from Toronto, which opened with songs by the Strathcona College Guide Company, who were chosen for this honor as winners of the Toronto divisional singing competition.

Miss W. Kydd, a member of the Dominion executive committee, then gave brief items of Guide news drawn from every part of the world, from the Arctic Circle to New Zealand, and including news of Chinese, Malayan, Zulu and other Guide companies. The chief commissioner, Mrs. H. D. Warren, gave a personal message of good wishes to every listener and brought a thrill to many Guides who had never before heard the voice of their own Canadian chief.

All companies attended their churches in uniform on Sunday, the east district holding a combined parade with colors for all east district companies and Brownie Packs at St. Mary's, Oak Bay, for a special service on Sunday afternoon, conducted by the Rev. Canon Nunns.

The Catholic Guides went with the C.W.L. company to St. Andrew's Cathedral and the others to their own parish churches. Lady Douglas Company went to St. John's, where the Rev. F. A. P. Chawick specially welcomed them twenty-one years ago, almost to the day, of their original church parade.

Essbecee Club.—At the Essbecee business meeting last night, a very good report was made of the card party. The first lady's prize was won by Miss Tora Parker, and the first gentleman's prize by Mr. A. Dermack. The consolation prizes were won by Mrs. W. Steele and Mr. E. Leggett. The next dance will be held at Hampton Hall on Friday, October 23.

Masonic Ball At Saanichton

Final arangements have been completed for the ball to be held under the auspices of the officers and members of Mt. Newton Masonic Lodge, on Friday, October 23, in the Agricultural Hall, Saanichton. The decorating committee has promised to have the ballroom looking its gayest with flags and autumn flowers. The ladies of Ruth Chapter O.E.S. will serve a sit-down supper in the dining-room, and a well-known orchestra has been engaged for the occasion. A few tickets are still available from members of the craft or Little & Taylor, jewelers.

Daughters of St. George—Princess Patricia Lodge No. 238, Order of the Daughters of St. George, held their social meeting in the K. of C. Hall Friday night, Worthy President Mrs. P. Huckin in the chair. Plans were made to hold a past president night. A card party will be held at the home of Mrs. M. Wright, 909 Esquimalt Road, at 8 p.m., October 30, the proceeds to help pay for new uniforms for the guard team. A rummange sale will be held, date to be announced later. After the meeting a successful card game was held, the winners being: First, Mrs. M. Wright and Mrs. Wolfe; second, Mrs. Ward and Mrs. J. Mason; third, Mrs. R. Renfrew and Mrs. E. Johnston. The chicken dinner was won by Mrs. Bryant, the doll by Mrs. W. Davies, the cushion by Mrs. W. Tilly. The contest was won by the following numbers. 624, 941, 349, 43, 192, 549, 948, 701, 304, 683, 136, 633, 851, 488, 48, 400, 206, 468, 205, 89, 234, 110, 28, 505, 900. Prizes may be had by telephoning Mr. A. Cownden, E 9760.

Municipal I.O.D.E. — Municipal Chapter I.O.D.E. will meet at headquarters on Thursday, October 22, at 2 o'clock. Members are reminded of the Trafalgar Day ceremony at the Cenotaph on Wednesday, October 21, at 9.45 a.m.

Society

Mr. C. B. Bowman of Victoria is visiting his son-in-law and daughter, Mr. and Mrs. R. Nigel Lawrence in Calgary.

* * *

On Sunday afternoon following the Children's Harvest Festival service in St. Matthew's Church, Langford, Rev. A. M. Acheson-Lyle baptized the infant daughter of Mr. and Mrs. S. Leslie Hughes of Bush Hill, Langford Lake. The little girl receiving the names Christine Leslie and wore a robe of Brazilian lace, a gift from a friend in Brazil. The sponsors, who were unable to be present, were Mrs. Ross Howard of Northern Australia, Miss Muriel Miller of Nottingham, England, and Mr. Harold Larnder of London, England. Relatives present included the grandparents, Mr. and Mrs. W. E. Rockingham, Mr. and Mrs. John Rockingham and Miss Valentine Hughes.

* * *

Mrs. F. Grimston was hostess at her home on Thursday evening in honor of Miss Dorothy Anderton, a popular bride-to-be. A profusion of autumn flowers were used to decorate the rooms. With the good wishes of those present Mrs. Grimston presented Miss Anderton with a corsage of pink roses and chrysanthemums and a beautiful Kenwood blanket. Contests were held and Mrs. J. Oakman rendered vocal solos. A buffet supper was served from a prettily appointed table, decorated in the bride's favorite colors of pink and green. Assisting in serving were Mrs. A. Hogg (Vancouver) and Miss Pamela Grimston. The invited guests were: Mrs. W. Arden, M. Anderton, J. Blackstock, T. Bradley, T. Erb, S. Thorn, W. De Gruchy, J. Barnes, F. Grimston, H. Zala, A. Hogg (Vancouver), J. Oakman, J. Holmes, L. Karademas, E. Keatley, J. Knowles, E. Lindsey, W. Miles and S. Thorn, and Misses Dorothy Eleanor and Lottie Anderton, Daisy Blackstock, Nessie Mitchel, Edie Barnes and Pamela Grimston.

* * *

Mrs. Walter C. Nichol of Victoria entertained at a luncheon party in the Georgian Club, Vancouver, on Saturday in honor of her niece, Miss Joan Cambie, whose marriage to Mr. Goldwyn Terry of Victoria will take place shortly. Covers were also laid for Miss Nichol, Mrs. Mary Cambie, Miss Norah Cambie, Miss Betty and Miss Graeme Robert Smith, Miss Betty Beddall, Miss Heather Maitland and Miss June White. Following the luncheon, Miss June White was hostess in her honor at the tea hour when Mrs. Cambie and Mrs. Roy Keay were asked to preside at the attractive tea table, which was centred with an epergne of pale yellow chrysanthemums interspersed with rainbow tapers. Other guests were Mrs. Walter Nichol, Miss Norah Cambie, Miss Molly Cowan, Miss Mary MacNeill, Miss Audrey Large, Miss Betty Bagnall, Miss Lillian Young, Miss Betty Beddall, Miss Babs Beacham, Miss Betty and Miss Graeme Robert Smith, Miss Audrey Harris and Miss Heather Maitland.

* * *

Miss Priscilla Wright was a tea-hostess on Saturday afternoon at the home of her mother, Mrs. J. E. Goldring, the Uplands. Miss Marnie Wright and Miss Mary Stephens presided at the tea table, which was decorated in a Hallowe'en motif. The invited guests were Misses Helen Baird, Gladwyn Beasley, Virginia and Lilian Ryan, Gloria Wilson, Laura Bapty, Anna Byrom, Phyllis Parks, Peggy Angus, Kathleen Greer, Peggy and Sylvia Collier-Wright, Gwen Wright, Ruth Horton, Diana Cobbett, Joan Cudemore, Betty Burns, Ann Ridewood, Betty McMurray, Helen Woodcroft, Eileen Carter, Mary Worsley, Jane Holland, Aileen McDougall, Patsy Clark, Patsy Watson, Audrey Eberts, Helen Forbes, Jean Mayhew, Elizabeth Martin, Doreen Phethean, Miriam McCaffrey, Joy Nixon, Margot Greer, Muriel Craig, "Pat" Fitzpatrick, Contlie and Mary Stephens, Docia Jones, Perlita Beraha, Sylvia Piddington, Buntie Sloan, Valentine Harlock, Enid Long, Barbara Long, Roseanna Gillespie, Esme Ketchen, Miriam Argall and Jean Murdock.

* * *

Among the guests registered at the Dominion Hotel are: Mr. W. Martin, Vancouver; Capt. A. Cameron, Vancouver; Misses M. Stewart and C. McLennan, Portland; Mr. V. L. Evans, Toronto; Mr. B. A. Glenn, Winnipeg; Miss R. M. O'Conner, Vancouver; Mr. H. Yeadon, City; Mr. and Mrs. F. Reetz, San Francisco; Mr. and Mrs. W. E. Jones, Sunnyvale, Cal.; Mr. L. T. Rawden, Vancouver; Miss R. M. O'Connor, Vancouver; Mr. and Mrs. W. Y. Higgs, Nanaimo; Mr. and Mrs. A. W. Bryan, Seattle; Mr. and Mrs. E. Lee, Ucluelet; Mr. R. Ussell Mills, Port Rengrew; Miss M. Addison, Nanaimo; Mr. J. Snellenberg, Vancouver; Misses June and Glenna Gillis, Vancouver; Misses Edith and Marjorie Lemon, Vancouver; Mr. C. Edge, Port Angeles; Mr. J. E. Clark and Mr. Bushnell, Portland; Mrs. R. W. Clark, Tacoma; Mr. J. L. Crickman, Youbou; Mr. H. H. Brown, Vancouver; Mr. and Mrs. W. G. Craig, Seattle; Mr. and Mrs. H. L. Campbell, Seattle; Miss C. Cowan, Vancouver; Miss V. Herbert, Ladner; Mr. F. Nichols and Jim Lafferty, Seattle; Mr. R. M. Clarke, Vernon, Mr. and Mrs. J. M. Gates, Kingman, Arizona, and Mr. H. S. Gurney, Port Alberni.

* * *

Miss Marguerite Vantreight entertained at tea on Saturday afternoon at the home of her parents, Mr. and Mrs. G. A. Vantreight, Gordon Head. The tea table was centred with a silver basket of pink carnations and lighted with pink tapers. Mrs. Edward T. Simmons and Miss Tita Hall presided at the urns. The other guests included Mrs. J. Bartholomew, Mrs. A. O. Hood, Mrs. R. Gore-Langton (Duncan), Mrs. C. B. McDonnell, Mrs. B. Low, Mrs. W. Wingate, Mrs. F. E. Norris, Mrs. T. Thomson, Mrs. V. Bartholomew, Mrs. E. Evans, Mrs. F. Bartholomew, Mrs. F. E. Manning, Misses Evelyn Lytton, Helen Peden, Marian Wingate, Frances Cunningham, Jessie Wood, Elsie Vantreight, Terese Tod, Kythe MacKenzie, Nan Eve, Muriel Richards, Miriam Biggin, Nan Hutton, Irene Ellis, Frances Biggin, Helen Watson, Dallas Homer Dixon, Patricia Porter, Louise Patterson, Florence Ruggles, May Peacock (Vancouver), Marianne Cecil, Jean McIntosh, Noreen Payne, Elizabeth Ruggles, Violet Kemp, Kathleen Cullum, Mildred Clark, B. Schwengers, Laura Dunsmuir, Margaret Moxam, Peggy Gelling, B. Pennock, Laura Catterall, Hope Denbigh, Vivian Pennock, Betty O'Brien, Helen Schwengers, Doreen McGregor, Marjorie Peden, Kate Parker, Marnie Merrick, Elly Miles, Betty Petch, Lois Pendray, Elizabeth Edwards, Helen Eve, Patty Carney, Verna Beek, Pat Cattroll, Winnie Hartley, Eileen Pendray, Kathleen McIntyre, Catherine Carr, Jeanne Groos, Mavis Goddard, Cynthia Johnston, Kay Williams, Lorraine Pendray, Marjorie Brown, Orrie Branfoot, Mary Lou Ross, Thelma Ackerman, Patricia McConnan, Phyllis Bell, Aileen Cullum, Girlie Mercer, Helen Sweetland, Louise Farris (Great Central Lake), Gertrude Partridge and Rhoda Goward.

SPECIAL ANNOUNCEMENT

NO MONEY DOWN!

WE WILL ALLOW YOU ON YOUR OLD FUR COAT 10%

Applied On Your First Payment, Balance Arranged to Suit You

CARACUL PAW COATS AND SWAGGERS
All Sizes and Shades $39.50

BLACK SEAL COATS AND SWAGGERS
Marvelous Assortment $52.50

LAPIN COATS and SWAGGERS
All Shades and Sizes
Latest Styles
$49.50

We Have the Largest and Most Assorted Stock of Fur Coats in Victoria.

FOSTER'S FUR STORE
753 YATES ST. VICTORIA LTD. A. E. ALEXANDER Pres.

CLEAN ★

THERE'S NOTHING LIKE GAS FOR COOKING . . .

★ NO SMOKE
NO SOOT
NO ASHES
NO DIRT!

$1.50 a Month Buys This MODERN GAS RANGE!

See it, at your dealer's or

B.C. Electric STORES

MODERNIZE YOUR HOME WITH GAS

LICENSED SANITONE CLEANER

New Method LAUNDRIES LIMITED

19th Century Formal Elegance

From the salons of Madame Recamier . . . and the Empress Josephine . . . come the inspirations for these fashions.

- the glitter of sequins . . .
- the rustle of taffeta . . .
- the brilliance of velvet . . .
- the gleam of metal . . .

THESE PROCLAIM THE "NEW"

Choose the "new" for your own important evenings, and feel as important; look as elegantly courtly, as the dramatic ladies of history.

$19.75 to $65.00

Lansea Suits — British Tweeds

Madame Runcé

1126 DOUGLAS ST. — LIMITED — FLETCHER BLOCK

TAILORED COATS—
New Tweeds. Smart styles $15.95

A. K. LOVE LTD.

708 VIEW STREET — UP FROM DOUGLAS

HERE'S CHEAP HEAT!

● Famous B.C. Electric Coke . . . beats the house 24 hours on two fills . . . no smoke, soot or dirt! Try a ton—only $9, delivered up to three miles!—and charge it on your light bill.

B.C. ELECTRIC — Garden 7121

J. S. McMillan

Posters, Display Cards, Commercial Art, Lettering.

Phone E 5333 — 612 View Street — Victoria, B.C.

By DECK MORGAN Copyright, 1936

BEGIN HERE TODAY

KAY DUNN, pretty young nurse, applies for a job as stewardess on Overland Airways. In the Overland office she encounters TED GRAHAM, veteran pilot of Trans-Pacific Airways, and largely due to his intervention, she is accepted for a trial period.

Two other girls, DORIS LEE and ALICE MILLER, are accepted on the same basis.

The three girls begin their preliminary training. Doris is first to win a regular job. Alice surprises the other two by announcing her marriage to Chuck Jones, a pilot.

Kay is assigned to the western division, flying from Reno to San Francisco. She enjoys her work, but one evening, lonely and discouraged, she goes to a night club where she meets MONTE BLAINE, a pilot who tells her he is going to fly the trans-Pacific route with Graham.

Blaine has been drinking. He falls asleep in the living-room of Kay's apartment. She lets him stay, locking the door of her bedroom.

NOW GO ON WITH THE STORY

CHAPTER VII

Kay saw to it that Monte Blaine caught the afternoon plane for Oakland. She was on duty on this ship. Monte sat back in his passenger's seat, watching her idly and grinning when she passed him in the aisle. Once she saw him grimace with pain, and clutch his head. She came to him unsmilingly. "Will you have another bromo-seltzer, sir? Perhaps it would help your head!"

He turned beet-red, but when he saw that none of the passengers were looking, caught her hand. "Please. You're a pal!" he said. "Look at that snow down there. And those little bugs running around—"

"Oh, those are skiers," she said. "That's Soda Springs. Do you like to ski?"

"Love it! But I thought California was all orange groves and sunshine."

"There's more snow between Reno and Sacramento than there is in all Switzerland," she said.

She came back again when they passed over the American river canyon, a gigantic black yawn in the earth. She wanted to show him the two forks of the river, like tiny silver threads weaving in and out in the black depths. But Monte was sound asleep in his chair.

He slept all the way to Oakland Airport. When he woke up Kay had his arm, and was shaking him.

"This is Oakland, sir!" she said. "You change here for the trans-Pacific flight."

When he stood up beside her, laughing, she saw how tall and broad he was. She handed him his hat, and said, "I hope you enjoyed your trip, sir!"

"Now I ask you," Monte said, "is that the way to talk to me?"

Kay said quickly, "Good-bye, sir!"

She saw him talking to the pilot, and a moment later he was back. "At last I know your name! I'll be waiting in a taxicab outside the terminal in ten minutes, Kay Dunn."

Twenty minutes later she came out of the airport terminal, and there he was, sitting in the taxicab. He opened the door for her, and helped her in.

"You're not going to walk out on my life, Kay. Now what shall we do? Dine first or go watch the Flying Mariner come in? She's due at 6 o'clock, and it's 5.45."

* * *

Kay's heart skipped a beat. The Flying Mariner was Ted Graham's ship.

She said, breathless, "Let's watch the Mariner come in."

They stood on the landing docks at Ship Harbor and watched the blood-red sun sink into the Golden Gate of the bay. The dying rays of the sun fell across the gigantic cables of the new bridge, longest in the world. A squadron of leviathans, battleships, was anchored under the bridge.

They saw the Mariner, winging her way across the Golden Gate, the sun rays glinting on metalled silver hull and wings. It was, to Kay, a sight bath fantastic and unreal. This plane, in the space of five days, had dipped into the China Seas, into Manila bay, into the tiny coral lagoons that dotted the mid-Pacific ocean, into the bay of Honolulu, and was now coming to rest in San Francisco bay.

It was a little dark before the Mariner reached Ship Harbor and suddenly the lights were switched on in the fifty portholes. It looked as if a flying hotel were coming down out of the skies. They heard the roar of the four 800-horsepower motors as the Mariner glided down toward the waters, still speckled with the glint of the parting sun.

The flying ship came to rest, settling down like a giant bird, and then taxied slowly to the landing.

The disembarkation was like that attending the landing of a trans-Atlantic steamer. Orders were barked. Bells rang. A gangplank was thrown over the side, and the porters went on to take off the mail and baggage. Twelve passengers came down to the quay, and waited for the customs examination.

* * *

Kay watched the passengers closely. What a story they told of this super-human undertaking in the air. There was a missionary, home from China; a Chinese student coming to America; a Japanese merchant. One oldish couple, tourists, still had Hawaiian leis around their necks. An army officer strode down the gangplank, resplendent with spurs.

There was a tall, gangling Englishman in tweeds, chatting with his daughter, a pretty girl with reddish cheeks. A woman in black veils waited silently. A smartly gowned young woman chatted in French with a simply dressed maid, while the husband stood close by, fretting with the customs examination.

When Kay looked up again she saw Ted Graham coming down the gangplank with five other members of the crew. They all looked surprisingly fresh after the sixteen-hour flight from Honolulu.

Ted came down last, and stood there, watching the whole scene with a practiced eye. He seemed so proud of this solid achievement in the air. He didn't want to leave the ship until the last detail of disembarkation was complete.

In the five years of preparation for the trans-Pacific flight he had given his attention to much detail. The groundwork had been scientifically laid for this achievement, and Ted had seen it through from its infancy.

Mechanical efficiency was the thing. Steadiness. Rigid discipline. Keen calculation. Instrument work. Robots. Radio beams. Automatic steering devices. Flying ships that would withstand high seas and stay afloat. All this had meant but one thing to Ted Graham, chief pilot of Trans-Pacific Airways. Scientific progress.

The Mariners were the result of years of steady planning, not only in the aeronautical laboratories, but in the service. The crews had been carefully, painstakingly trained over lesser routes than the Pacific flight. They had put in thousands of hours in the air. They knew exactly what they were about. They didn't allow for mistakes.

* * *

Ted had frequently said to the young, keen-spirited pilots under him: "There is no place, absolutely no place, for deeds of derring-do in long distance flying over water." Indeed he had once been heard to say that the same thing held for successful long distance marriage in this modern age!

But suddenly Ted turned around and saw Kay, and his face broke into the smile that distinguished him. He had recognized her! But Monte Blaine was already pumping his hand.

Monte drew Kay forward and said, "I want you to meet a swell girl I found in Reno last night. Kay Dunn."

Ted laughed, and put out his hand. "I'd never forget that hair as long as I live," he said.

Monte was nonplussed. "Why, have you already met? Gosh, am I dumb! Or have I been taken for a ride by—"

"I once knew Mr. Graham for exactly three hours," Kay said. "He helped me get my job on Overland Airways. He was very kind."

Ted winked at Monte. "I've got a special interest in this girl." He faced her. "And what are you doing here?"

"I've spent one night a week for ten weeks in Oakland, but you were always in Guam," she said, laughing. "Or Honolulu. Or Manila. I'm stewardess number ten, on the run from Reno to Oakland. I'm very much in the air."

Ted regarded her smilingly. "I told you our paths would cross."

Monte had his arm. "Come on, let's go. Paint the town red."

Ted eyed him sternly. "Sorry. Not for me. I've got a lot of detail to attend to here. Report to my office in the morning."

"What—thirteen days in foreign waters and no whoopee!" Monte exclaimed.

"Not for me," Ted replied. "I'll be up half the night—checking the results of the last trip. Conditions were excellent for a re-check of the radio navigation devices, particularly the new direction finder. See you tomorrow. Good night."

He took Kay's hand, tipped his fingers to his cap, and was gone. Kay's spirits suddenly went low. This was the dramatic meeting she had awaited so long—the past two months!

(To Be Continued)

ON THE AIR

TONIGHT

CFCT, VICTORIA
(1,450 Kilocycles)

5.30–Birthdays
6.00–Handwriting
6.30–Music Lovers
6.45–Supper Dance
7.00–Piano
7.15–Genis
7.30–Serenade
8.00–Harvesters
8.30–Rendezvous
9.00–News

CRCV, VANCOUVER
(1,100 Kilocycles)

5.00–Tunes
5.30–News
5.45–Exchange
6.00–Melodie
6.30–Rendezvous
7.00–Band
7.30–Guerlette's Orc
7.45–Can Press News
8.00–Youngbloods
8.30–Melody
8.45–Book Review
9.00–Rhythm Rebels
9.30–Political
10.00–News
10.15–Patton's Orc

CJOR, VANCOUVER
(600 Kilocycles)

5.10–News
6.15–News
6.45–Drama
6.30–Memories
7.15–Rajput
7.30–Financial
7.45–Braden
8.00–Cowboys
8.15–Michael Elson
8.30–Hollywood
8.44–Ronnie
9.00–Cowan's Orc
9.30–Cowboys
10.00–Slumber Hour
10.15–News
10.30–Moods
10.45–Musings
11.00–Cowan's Orc

CKWX, VANCOUVER
(1,010 Kilocycles)

5.00–Feature
5.15–Recordings
5.45–Pirate Club
6.00–Recordings
6.15–Famous Players
6.25–Hit of Day
6.30–News
6.45–Nocturne
7.00–Album of Life
7.15–Financial

KOMO, SEATTLE
(920 Kilocycles)

5.00–Blind Mice
5.20–Melodies
5.30–George Hall
5.45–Julie Day
6.00–20,000 Years
6.30–Concert
7.00–Contented
7.30–Hawthorne
8.00–Amos 'n' Andy
8.15–Lum and Abner
8.30–Daly's Orc
9.00–Rubber McGee
9.30–Champions
10.00–News
10.30–Williams's Orc
11.00–Garber's Orc
11.30–Reveries

KJR, SEATTLE
(970 Kilocycles)

5.00–Nurse Corps
5.15–Dalt & Zumba
5.30–Jack Armstrong
5.45–Orphan Annie
6.00–Scandinavian
6.15–News
6.30–Ralina Zarova
7.00–Concert Hall
7.15–Washington
7.45–Choral Voices
8.00–Timely Topics
8.15–Digest Poll
8.30–Orchestra
8.45–Ezra's Station
9.00–News
9.15–Blind Mice
9.30–Helen Hayes
10.00–Feature
10.17–Orc
10.30–Grier's Orc
11.00–Paul Carson

KVI, TACOMA
(570 Kilocycles)

5.00–Hollywians
5.30–Feature
5.35–Studio
5.45–Melodies
6.00–Radio Theatre
7.00–King's Orc
7.30–Feature
7.45–Goose Creek
8.00–Republican
8.15–Renfrew
8.30–Pick and Pat
9.00–Brigadiers
9.30–Studio
9.45–News
10.00–Studio
10.30–Cole's Orc
11.00–Harris's Orc
11.30–Dorsey's Orc

KSL, SALT LAKE CITY
(1,130 Kilocycles)

5.00–Brigadiers
5.30–International
5.45–Strange
6.00–Radio Theatre
7.00–Wayne King
7.30–Political
8.30–Pick and Pat
9.30–KSL Players
9.30–Weather
9.35–International
9.50–Hawaii Calls
10.00–Night Boat

RADIO HEADLINERS

TONIGHT

6.00—Radio Theatre. Frank Morgan in "Applejack," by Walter Hackett. CBS.—KOL, KSL, KVI.

7.00—Contented Hour. Sousa marches. Morgan Eastman's orchestra, with the Lullaby Lady and Adele Starr, singers. NBC (Red).—KPO, KOMO, KFI.

7.30—Hawthorne House. NBC (Red). —KPO, KOMO, KFI.

7.45—Goose Creek Parson. Sugar-tooth County Ham and Egg Eating Contest. Quartette and choir. CBS.—KOL, KSL, KVI.

8.30—Pick and Pat with Benny Kreuger's orchestra. Landt Trio and White, singers and comedians. CBS.—KOL, KSL, KVI.

8.30—Margaret Speaks, soprano, with William Daly's symphonic string orchestra and mixed chorus. NBC (Red). —KPO, KOMO, KFI.

9.00—Fibber McGee and Molly. Ted Weems and his orchestra. NBC (Red). —KPO, KOMO, KFI.

9.30—Helen Hayes in "Bambi." NBC (Blue).—KGO, KJR.

7.45–Goose Creek
8.00–Republican
8.15–Renfrew
10.30–Cole's Orc
11.00–Harris's Orc
11.30–Bittick's Orc

TOMORROW

CFCT, VICTORIA
(1,450 Kilocycles)

7.30–Wake and Sing
8.00–Timely Topics
8.30–Chimes
8.45–Let's Go Places
9.00–Melodie
9.15–Ballads
9.30–Financial
10.00–Happiness
10.15–Health
10.30–Art Farey
11.00–Ad Lib
12.00–Melodies
12.15–Bookman
12.30–Dragon
12.45–Paige's Orc
1.00–Monitor

CJOR, VANCOUVER
(600 Kilocycles)

7.00–Express
7.45–Devotional
8.05–News
8.15–Monitor
8.30–Renworth
9.00–Kids
9.15–For Shut-ins
10.00–News
10.30–Stocks
11.00–Reveries
11.15–Personal
11.45–Dance Hour
12.15–Ma Perkins
12.30–News
1.30–Woman's Col
2.15–Symphony
3.30–Cowan's Orc
4.15–Cabaret

CKWX, VANCOUVER
(1,010 Kilocycles)

7.00–Musical Clock
8.15–Father and Son
8.35–Jane and Jim
9.00–Recordings
9.15–Almanac
9.30–Recordings
10.00–Feature
10.15–Recordings
10.30–Can. Pac. Rly.
11.00–Gym Class
11.15–Recordings
11.30–Feature
12.05–News
12.15–Ernest Colton
12.30–Feature
12.35–Recordings
1.45–Encores
2.00–Brevities
3.00–Symphony
4.00–What's New
4.15–Recordings

KOMO, SEATTLE
(920 Kilocycles)

7.00–Top o' Morning
7.30–Reveries
8.00–Financial
8.15–Howdy Folks
8.45–Blaufuss
9.00–Ann Wells
9.15–Mary Marlin
9.30–Band Wagon
9.45–Features
10.00–Gardens Orc
10.15–Mrs. Wiggs
10.30–Other Wife
10.45–Plain Bill
11.00–Julie Day
11.15–Cowboy Joe
11.30–Reveries
11.45–Delia and Tim
12.00–Pepper Young
12.15–Ma Perkins
12.30–Vic and Sade
12.45–The O'Neills
1.00–Mosaics
1.15–Woman's Revue
1.30–Requisitions
1.45–Women's Clubs
2.00–Larry Cotton
2.15–Hill Billies
2.30–Ensemble
2.45–Sears's Orc
3.00–Woman's Mag
4.00–Easy Aces
4.15–Experience
4.30–Home Town
4.45–Pictorial

KJR, SEATTLE
(970 Kilocycles)

7.00–Church of Air
7.30–News
7.45–Aristocratic
8.00–Christ'n Science
8.15–Vagabonds
8.30–Honeymooners
8.45–Gospel Singer
9.00–Party Line
9.15–News
9.30–Blue Skies
10.00–Dream House
10.15–Concert
10.30–Cecil Solly
10.45–Dot and Will
11.00–Words, Music
11.30–Farm and Home
12.30–Features
12.47–Cugat's Orc
1.00–Orchestra
1.30–Piano Duo
1.45–Young Hickory
2.00–Your Health
2.30–Irma Glen
2.45–Glass Hatters
3.00–Minute Men
3.15–Animals
3.25–Answer Man
3.30–Piano
3.35–Jackie Heller
3.45–Flying Time
4.03–Prelude
4.15–Tony Russell
4.30–Joey Nash
4.45–Della Chiesa

KVI, TACOMA
(1,010 Kilocycles)

7.00–Devotionals
7.30–Varieties
7.45–News
8.00–Features
8.15–Woman's Page
8.30–Organ
8.45–Studio
9.00–Melodies
9.20–Man's Views
9.30–Helen Trent
9.45–Rich Man
10.00–Betty and Bob
10.15–Cinderella
10.30–Latest Thing
10.42–Betty Crocker
10.48–Hymns
11.00–Big Sister
11.15–School of Air
11.45–Happy Hollow
12.00–Features
12.30–Headlines
12.45–Mrs. Gould
1.00–Billy Mills
1.15–Facts
1.30–Feature
1.45–Pop Concert
2.00–Jimmy Farrell
2.15–Scrapbook
2.30–Mamb'n's Gang
2.45–Neighbors
3.00–Feminine
3.30–Feature
3.45–Studio
4.00–Heard
4.30–Doris Kerr
4.45–Max Frolic

KSL, SALT LAKE CITY
(1,130 Kilocycles)

7.00–Melodies
7.30–Shopping
8.00–Favorites
8.15–Rhythm
8.30–Ben Walker
8.45–Rhythmaires
9.00–Serve and Save
9.15–Bridge Lessons
9.30–Helen Trent
9.45–Rich Man
10.00–Feature Time
11.00–Big Sister
11.15–School of Air
11.45–International
12.00–At Home
12.15–Broadcasters
12.45–Agricultural
1.00–Informal
1.30–Pop Concert
2.00–Melody
2.15–Speaker
2.30–International
2.45–Wilderness
3.00–Will Chapin
3.15–Words, Music
3.30–Shopping
3.45–World Club
4.00–Melody
4.30–Jack Armstrong
4.45–Orphan Annie

A.Y.P.A. COUNCIL

The newly-elected officers of the Victoria and District Local Council of the Anglican Young People's Association will be installed on Tuesday evening at 8 o'clock in St. Mary's Church, Oak Bay. Rev. Canon A. E. de L. Nunns and Rev. E. O. Robathan, newly-appointed chaplain of the council, will conduct the service. An inspirational rally in the church hall will follow, with Rev. Harding Priest, western field secretary of the G.B.R.E., as guest speaker. Refreshments will be served at the close of the programme. A full attendance is expected.

Short Wave

All Times Pacific Standard
(*Electrical Recordings)

BRITISH BROADCASTING CORPORATION

TONIGHT

TRANSMISSION No. 6

6.00—Big Ben. "Nautical Nonsense."* Book and lyrics by Jonathan Barnes. Music by Jack Clarke. Production by William MacLurg.
6.31—A Recital by Edith Furmedge (contralto) and Leonard Isaacs (pianoforte.)
7.05—"Empire Exchange."* Points of travelers from the Dominions and view on Imperial affairs given by the Colonies. Mayor G. McGeer of Vancouver.
7.20—The BBC Dance Orchestra,* directed by Henry Hall.
7.40—The News and Announcements.
8.05—Close down.

TOMORROW

TRANSMISSION No. 5

Stations—GSC, 31.32 metres (9,580 kcs.) GSD, 25.23 metres (11,890 kcs.) GFY, 24.60 metres (15,310 kcs.)

3.00—Big Ben. Dance Music. Ambrose and his orchestra, from the May Fair Hotel, London.
3.30—Esther Coleman in a Programme of Light Songs.
3.40—"Foreign Affairs,"* by Sir Frederick Whyte, K.C.S.I., LL.D.
3.55—"Nelson Expects." A play by William Fitzmaurice Hill. Production by Howard Rose.
4.40—The News and Announcements.
5.00—Close down.

STATION RADIO-COLONIAL, PARIS FRANCE

Tonight

25.60 Metres (11,720 Kilocycles)

6.45—News in French and Market Prices.
7.20—News in English.
7.30—News in Spanish.
7.40—Records or Theatrical Broadcast.
8.45—News in German.
9.00—End of Broadcast.

Tomorrow

25.24 Metres (11,885 Kilocycles)

8.15—News in French and Market Prices Rates of Exchange.
8.45—News in Arabic.
9.00—Concert—Relayed.
9.30—Relay of Radio-Journal of France (French News).
9.50—Judicial Talk, by M. Henri Delmont.
10.00—Continuation of Concert—Relayed.
10.30—News in English.
10.45—News in Italian.
11.00—News in French and Market Prices
11.30—Relay. Lyric. Federal Broadcast.
11.40—News in Portuguese.
2.00—End of Broadcast.

25.60 Metres (11,720 Kilocycles)

2.15—Concert relayed from Radio-Paris.
3.15—News in French.
3.30—News in Spanish.
3.40—News in French and Market Prices.
4.00—News in English.
4.15—Records or Theatrical Broadcast.
4.15—Theatrical Broadcast.
6.15—End of Broadcast.

Rather Different

Hostess: "What a noise those neighbors make. Listen to the children howling."

Visitor: "But that noise comes from your own nursery."

Hostess: "Really. The little darlings must be enjoying themselves."

Climate Is Not Growing Drier

Chicago.—Climate has not changed materially in the region around the Great Lakes for several thousand years, studies by Prof. George D. Fuller of the University of Chicago indicate.

Professor Fuller has made extensive examinations of pollen grains found in bogs in the Lake Michigan region, some of which were deposited as soon as the forests came in, after the retreat of the Ice Age glaciers. By comparing the relative percentages of such cool-climate tree pollens as spruce and fir with those of warmer-climate species like maple, oak, and elm, he was able to get an idea of the kinds of forests that have successfully dominated the region, and hence of the long-time climatic swings.

Immediately after the Ice Age, Professor Fuller found, the first forest consisted of evergreens, as might have been expected. Then a record of the slowly developing forest of mixed hardwoods indicates a climate gradually growing warmer, and holding its warm character for a long time. Finally, a return of larger proportions of conifer pollens indicates a somewhat uncertainly marked period of decreasing warmth.

"Throughout the latter three-fourths of postglacial time," says Professor Fuller, "the forests of northern Michigan seem to have been very similar to those of the present, a climax of maple, beech, hemlock, with pine on the poorer soil. A small increase of conifers is indicated during recent centuries, and also the invasion of a southern element in the southern part of the state."

St. Mary's Men's Guild, Oak Bay, will hold its annual supper in St. Mary's Hall, Yale Street, next Thursday evening, at 7 o'clock. The committee has been working hard to make this event an outstanding success, and has provided an excellent programme. All men members of St. Mary's Church and their friends are especially invited to attend. Tickets can be reserved by phoning E 6140 or G 5769.

ROGERS (World Reception) "Target-Tuning" System

• Twice as easy to See!
• Twice as easy to Read!
• 8 Times as easy to Tune
On Short-Wave!

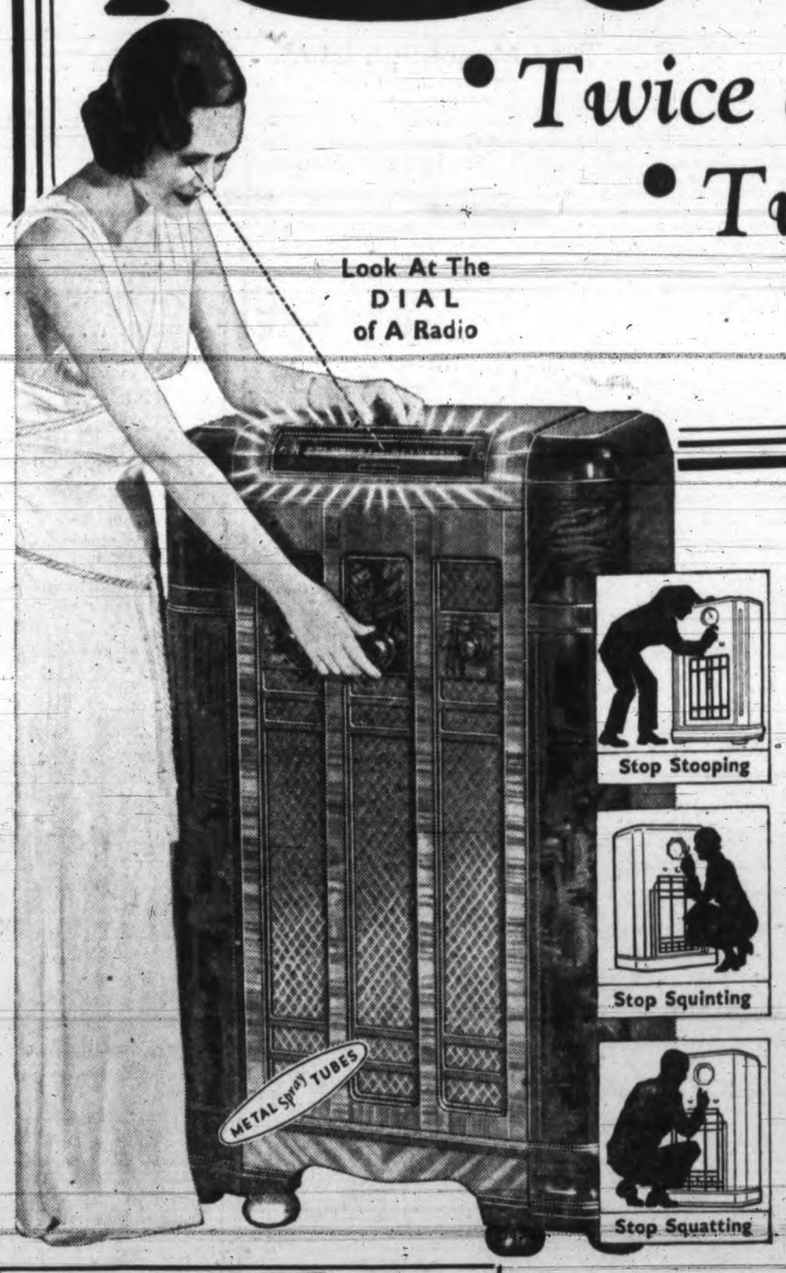

In addition to the Rogers De Luxe Model Eleven 13 (illustrated) there are 5 other "Target Tuning" models ranging in price from $129.95 up. Sensational value is introduced in a new series of low-priced models with conventional dials varying from $52.95 to $114.95.

"No-Stoop" Tuning

BUY a radio you can tune *standing up* as easily as when sitting down. There is absolutely no reason in the world why the tuning dial of a modern radio should be set flat against the face of the cabinet, except that it is probably the easiest and least expensive method of manufacture. It was about as awkward and inconvenient a location as could be devised until engineering science and progress developed something better.

Of all the developments in this direction, the Rogers "Target-Tuning" Dial is the most outstanding individual achievement in the radio field to-day.

Not only is the location such that the dial can be seen from almost any angle or posture, but its shape, size, color and visibility set a new standard for ease, speed and certainty of tuning. Its cylindrical, roller shape permits of an innovation that eliminates all the confusion that has been so characteristic of radio tuning since short-wave dials were devised. With this New Rogers dial, when you change the *wave-band* you change the dial. There can be no question about where or what you are tuning, because you tune *only what you can see!*

Such an expensive innovation or distinctly advantageous development should command a premium, but the fact is that all of these Rogers models equipped with the new "*Target-Tuning*" *Dial* are competitive in price with other makes of radio with the old type of dial. It costs more to make but costs you *no more* to buy.

IT'S SIMPLE, SENSIBLE, SPEEDY and POSITIVE

Of the six recent major developments in radio—(1) Noise Suppression, (2) Locality Interference Adjuster, (3) Band-Spreader, (4) Acoustic Boom Absorption, (5) "No-Stoop" Target Tuning, (6) Dual-Purpose Metal-Spray Tubes—Rogers and *only* Rogers has them all. Moreover, the new 1937 Rogers "Empire Series" embodies *twelve* other important improvements and refinements. But the Rogers "Target-Tuning" Dial is without a doubt the greatest single step forward in radio to-day. You're bound to agree with us that a radio without "No-Stoop" Target Tuning is lacking an important advantage. Visit your Rogers dealer to-day. See for yourself the new pleasure, comfort and ease in tuning a Rogers radio.

8 to 1 Band Spreader

For locating, fine-tuning and logging short-wave stations this 8 to 1 "band-spreader" is unique. Whereas a hair's movement of the main indicator (too fine to be seen with the eye), will locate or lose a short-wave program, the 8 to 1 dial "spreads" the signals so you can tune as easily and quickly as with regular stations.

Large Luminous Dial Figures

You wouldn't dream of buying a book or magazine that you could hardly *read*. And if anyone showed you a sheet of music with the words and notes in *circles*, like the face of a clock, you would be amused. Yet the ordinary dial of a radio is just like that—station letters in a circular clock-like ring, difficult to see, difficult to read, difficult to tune properly. But on the new Rogers "Target Tuning" Dial—the figures are large, easily read, well spread and brightly colored, so that any child, elderly or near-sighted person can tune the Rogers easily, quickly and positively—and tune it in daylight, artificial light or darkness with equal speed and ease.

R-536

Take Advantage of the Rogers Trade-in Drive

Liberal Allowance for Your Old Radio

Easy Monthly Payments

Free Delivery, Installation and 3 Months' Service

B. C. ELECTRIC
501 DOUGLAS STREET

FLETCHER BROS.
(VICTORIA) LIMITED 1130 DOUGLAS STREET

KENT'S
641 YATES STREET

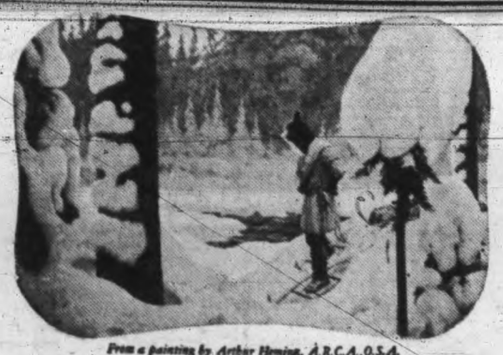

From a painting by Arthur Heming, A.R.C.A., O.S.A.

TREASURE is to those who seek it

THE trapper in the frozen north, the prospector in the hungry hills, the fisherman on lake or coast-water—these men know the worth of sustained endeavour in their pursuit of the treasure they seek: fur and gold and the yield of the seas.

In the crowded cities or open country-side we, too, seek the treasure of materialized dreams: a home of our own, a competence for our ageing years, or one of a hundred things we are eager to possess in the days to come.

To save a little a day, regularly, purposefully, is the way to the treasure of financial success. The "LIVING PROTECTION" plan of Investors Syndicate will show you how easily *and profitably* it can be done. Even $10.50 saved monthly produces $2500 in 180 months. Greater monthly savings grow into relatively greater returns in the same time.

Investors Syndicate has *always met every obligation promptly when due.* It has disbursed fifty-seven million dollars to its contract-holders in the past ten years. And Canadian monies are invested in sound Canadian securities—and stay in Canada.

Write to the nearest office (see below) for a free copy of our booklet "A New Plan of Life" or, better still, ask for a representative to call on you.

Agency offices of
INVESTORS SYNDICATE LIMITED
(*Head Office: Montreal*)
and INVESTORS SYNDICATE
(*Head Office: Minneapolis*)
at St. John, N.B., Montreal, P.Q., Toronto, Ont., Hamilton, Ont., Windsor, Ont., Winnipeg, Man., Regina, Sask., Calgary, Alta., Edmonton, Alta., and 808 STOCK EXCHANGE BLDG., VANCOUVER, B.C.

INVESTORS SYNDICATE
Established 1894
Living Protection...everyman's road to financial security

Locate "Fit" First

Players Keep Bidding Low Until Trump Is Set, Then Proceed to Grand Slam Contract

By WM. E. McKENNEY

One of the things upon which modern bidding methods place much stress is the necessity of finding a "fit" in suits before either player gives a force. Bitter experience with heavy penalties has taught contract players the importance of knowing in what suit a hand can be played before the bidding reaches too high a level.

This is one reason why almost all bridge players nowadays plan the one over one, in the early stages, and why jump bids are so significant and always imply a "fit."

In today's hand, Miss Mildred Hall and Aaron O. Miller, playing at the Sheridan Bridge Club, New York, in a rubber game, reached a grand slam contract by a wise application of

SOLUTION TO PREVIOUS CONTRACT PRICES

While there are other roads to the grand slam, the bidding of Miss Hall and Miller was very fine. Note that East, Miller, did not force on the first round. The reason was that no fit had yet been developed.

Equally, West did not force on the second round, but contented herself with the simple bid of two clubs. She had a singleton in her partner's bid suit.

After the club bid, however, East could force. West then showed the spade control with a bid of three spades, confident that her partner had a "fit" in either clubs or diamonds. When East jumped to five clubs, she knew where the "fit" was, and bid the grand slam.

The opening lead of the club five was won by West with the nine. The singleton heart was led. A heart was returned and ruffed with the ten of clubs.

West re-entered the dummy with a trump and ruffed another heart with the ace of trump. A small diamond was ruffed in dummy.

The last trump was picked up and the rest of the hearts played. The losing spade in dummy was discarded on the ace of diamonds, and the grand slam was in.

(Copyright, 1936, NEA Service, Inc.)

Today's Contract Problem

With no adverse bidding, how should East and West proceed to reach the proper final contract on their cards?

(Blind)
♠ A Q J 8 2
♥ 9
♦ Q 6 5 4
♣ A 10 2

N / W E / S — Dealer

♠ 10 7 4
♥ A 7 2
♦ A 10 9 8
♣ 7 4 3

(Blind)

E. & W. vul. Opener—♥ 5.
Solution in next issue. 9

♠ Q 9 3
♥ 8 6
♦ Q J 7 6 4 2
♣ 5 4

♠ A K 4
♥ 7
♦ A K 10 9
♣ A 10 9 6

N / W E / S — Dealer

♠ 10 7 5
♥ A K J 9
5 2
♦ Void
♣ K Q J 7

♠ J 8 6 2
♥ Q 10 4 3
♦ 8 5
♣ 8 3 2

Rubber—E. & W. vul.

South	West	North	East
Pass	1 ♦	Pass	1 ♥
Pass	2 ♣	Pass	3 ♥
Pass	3 ♠	Pass	5 ♣
Pass	7 ♣	Pass	Pass

Opening lead—♣ 5. 9

LATEST BOOKS At the Library

332.45—"Exchange Clearing System" (Paul Einzig). "The object of this book is to show that, through the universal adoption of exchange clearing, mankind would be in a position to enjoy all the advantages of international trade and finance without having to endure their disadvantages. The author describes the system as it has operated in the past and as it operates in the present. He indicates the shortcoming of the existing arrangements and makes a series of suggestions for their improvement. In this book the author has endeavored to find a compromise between the extreme orthodox and the extreme radical attitude towards international trade and finance." It is well worth study by all who are interested in the foreign exchanges.

332.7—"Credit Collection Principles and Practice" (Albert F. Chapin) presents the principles and practice of commercial credit as it affects the wholesaler, the manufacturer and the bank.

334 — "Co-operative Democracy Through Voluntary Association of the People as Consumers" (James Peter Warbasse). A revised and rewritten edition of a work that first appeared in 1923. The author discusses the philosophy, methods and trends of the co-operative movement and the larger possibilities of a co-operative democracy which shall take the place of profit-making business and the political state. The book also traces the history of the movement, the forms which it has taken and its accomplishments in many lands.

339.4—"High Level Consumption; Its Behaviour; Its Consequences" (William Henry Lough and Martin R. Gainsbrugh). This book by the president of Trade-Ways Inc., is an attempt to measure changes in the use of income by the people of the nation as a whole, and to appraise the economic and business significance of those changes. The period treated extends from 1909 to 1931, with estimates confined to the years covered by the census of manufactures.

726—"Mont-Saint-Michel and Chartres" (Henry Adams), a study of mediaevalism. In this book the author manages to make seven centuries dissolve and vanish away, and the thirteenth century lives for the reader, who will feel himself a part of its gaiety and lightheartedness, its youthful ardor and abounding action, its simplicity and devotion.

812—"Man and Beast" (Theodore Maynard). A religious undercurrent is implicit in these philosophical poems by a Catholic poet; mysticism blends in them with a touch of individual ironic humor. In this book will be found many poems of a very high order indeed.

832—"Artifex Sketches and Ideas" (Richard Aldington) is a miscellany brim full of ideas. Eighteen essays and sketches made up of the "cloud of ideas or pseudo-ideas which dim the mental landscape of our epoch." Some of the sketches are, as the author styles them, "literary echoes"; others describe places or people dimly remembered.

852—"Rajah Brooke and Baroness Burdett Coutts" (Sir James Brooke, Rajah of Sarawak), consisting of letters from Sir James Brooke, first white rajah of Sarawak to Miss (afterwards baroness) Angela Burdett Coutts. The story of how James Brooks became the first white rajah of Sarawak is an interesting one. After the Sultan of Brunei had surrendered his sovereignity over this portion of his territory in Borneo, Brooke had a long struggle to free Sarawak from the ravages of pirates and headhunters, and an equal struggle to secure the British government's recognition of his Raj. Meeting in 1847 he and Miss Angela Burdett Coutts became firm friends and wrote frequent letters when apart. Mr. Owen Rutter has succeeded in tracing the letters which the rajah wrote to Miss Burdett Coutts, and from them has made a judicious selection, supplying with it a well-informed commentary and explanation based on his own knowledge of Borneo affairs.

B Y95—"Cossock Girl" Marina Yurlova). The unusual story of a young girl of fourteen who goes through the whole World War, on the eastern front, a private in a Cossack regiment. A stripling in uniform, she went through battle after battle—the siege of Erzerum; attacks by the Kurds, strange eastern people given to horrible tortures; chauffeur for a grand duke; ambulance driver in Persia; wounded and shell-shocked, a nervous wreck at the age of eighteen. Then the Russian revolution, the army scattering all over Russia, and this young girl in search of hospital treatment which she finally found in an American hospital in Vladivostok.

B S 667—"As Time Went On" (Dame Ethel Smyth). After a life spent in the pursuit of an audience, composing masses and operas, and importuning conductors, Dame Ethel Smyth has won fame not as a musician, but as an author. Those who have read and remembered her two earlier volumes of "Impressions that Remained," will welcome this new installment of it, "As Time Went On," as throwing new light upon the absorbing tangle of personal relationships which first focused interest upon its author's tremendous personality. Besides others it contains a beautiful portrait of Lady Ponsonby, brilliant sketches of Mrs. Benson (the archbishop's wife), Vernon Lee and the Empress Eugenie. But it is the character of Dame Ethel herself and her creative gift which makes her autobiography so fascinating.

Other recent titles in non-fiction are:

"Haig," volume two, by Alfred Duff Cooper.

"Hindenburg, 1847-1934, Soldier and Statesman," by G. von Hindenburg.

"Sir Wilfrid Laurier: Letters to My Father and Mother," Lucien Trucotte Pacaud, editor.

"General Text on Aeronautics," by H. F. Lusk.

"Poems," by Robert Herrick, edited by F. W. Moorman.

"Poems," by Oliver Goldsmith, edited by Austin Dobson.

"Orchestration," by Cecil Forsythe.

EASE SKIN IRRITATION with CUTICURA SOAP and OINTMENT

FEATURES FOR FAIR PLANNED

Show Boat Artists Will Be Given Prominent Place on Programme

With a continuous entertainment programme for the Winter Fair rapidly taking shape, the Tourist Trade Development Association proposes a feature twice each evening by the Baby Sextette from the Show Boat and two evening shows and a matinee daily by Curley's Harmonious Harvesters, who also played on the Show Boat this summer.

The young dancers will be rehearsed by Mrs. T. H. Eslick and presented by Hugh Williamson of the association.

Two masked troubadors and two clowns will add to the gala spirit by mingling with the spectators.

Twelve dozen twenty-three-piece tea sets, to be given away as door prizes, have been purchased by the management. Fifteen sets will be given away each evening, and the remainder given to leading ticket-sellers.

Bicycles and other prizes for the children selling the most tickets are being put on display at Robinson's sporting goods store on Broad Street.

Leaders in ticket sales are: Geoffrey Neville, Frank Leach, Violet Sanley, Bob Johnston, Walter Reid and Peggy Johnston.

Miss C. M. Martin has been announced as judge of the cake-baking competition in connection with cooking classes at the fair.

3 LENGTH STOCKINGS

For your Individual fit

is a simple chart which determines your correct stocking length.

You get that exact length in Mercury "Custom-Made" Stockings. Styled in 3 lengths, short, medium and long (each properly proportioned from top to toe) they fit your individual leg size . . . look better . . . feel better . . . wear longer. Wrinkles vanish. Strain at garter, knee and calf is eliminated.

Sheer chiffon, chiffon, semi-service and crepe—$1.00.
Three Distinct Leg Lengths in Every Foot Size

*Copyright, 1936

MERCURY CUSTOM-MADE 3 LENGTH Stockings

Insects Menace Paper Supply

Toronto.—European spruce sawflies have this year laid waste 60,000 square miles of spruce tree forest region, according to Canadian government reports, menacing the major tree species supplying newsprint to North American papers and magazines.

Biggest damage done as yet is in the Gaspe Peninsula of Quebec province, with lesser damage reported from New Brunswick, southwestern Quebec, and the neighboring states of New Hampshire and Maine.

The European spruce sawfly is a comparative newcomer to the green trees of Canada, having first been reported in 1931. It has rapidly spread, and is now being fought by the Canadian government through aerial dusting, which is expensive, and mainly through the use of parasite insects which feed on the eggs of the sawfly.

The parasites are being raised at the recently-opened parasite laboratory at Belleville, Ontario, credited with being the most up-to-date parasite laboratory in the world. Here thousands of parasite insects imported from the forests of Czechoslovakia are being bred as rapidly as possible under the latest scientific means, and liberated in the infested forests. Canada has a spruce forest stake valued at $18,000,000,000 to save, and newsprint may become expensive if the sawflies conquer.

Grass Turns To Pest Weed

Washington — A new grass from Russia, erroneously being sold as the familiar "Chee" grass, may prove useful in semi-arid regions of the country, but will turn into a pest weed in humid areas, warns the U.S. Department of Agriculture here.

Real "Chee" grass was introduced from Russia twenty years ago, and is a bunch grass without underground stems. The newer Russian arrival may be useful in severe drought areas, but it is difficult to eradicate in moister soils because there its underground stems may reach a length of from two to four feet.

In a Texas restaurant the following notice appears:

'If our steak is too tough for you, get out. This is no place for weaklings!"

According to the theory of S. Vsessviatsky of the Astronomical Institute of Moscow many comets that appear in the night may be the product of eruptions from the surface of the planet Jupiter.

THE KIDNEYS

Only the kidneys can purify the blood and rid the system of poisonous impurities which cause serious and painful ailments such as rheumatism and lumbago. The kidneys are quickly aroused to action by the use of this time tested prescription

DR. CHASE'S Kidney-Liver Pills

Titled Author Visitor Here

Lady Rosalind Northcote Takes Interest in Work to Aid Animals

Author, lover of animals and preacher of the beauties of her native county of Devonshire, Lady Rosalind Northcote arrived at the Rosalind Northcote was here on Saturday on her way to Tokio.

The Royal Society for the Prevention of Cruelty to Animals is one of her chief interests. For twenty years she has been actively connected with its work, and she has not forgotten the society during her trip across Canada. She visited the Montreal offices of the Canadian organization, and was delighted to find that a clinic for birds had been established there in addition to the regular animal hospital.

Lady Northcote has plans for the showing in Canada at some future date of motion pictures prepared by the society with a special appeal and message to children.

Her books include "The Book of Herbs" and "Devon, Its Moorlands, Streams and Coasts."

Lady Northcote is sister-in-law to Hon. R. Randolph Bruce, newly-appointed Canadian Minister to Japan, and is traveling with him and Mrs. Bruce to the Orient.

Normal School Societies Meet

A fast, exciting basketball game was played at the Normal School on Thursday afternoon between the University School and Normal. The final score was 34 to 2 in favor of Normal.

University School—Huff, Sproule, Colthurst, Young, Everett, Field 2, Darling and Thorne.

Normal School—Main 3, Michleson 2, Reid 6, Donaldson 15, Church, Quesnel 1, Lewis 2, Gillis 4. H. Thomson refereed.

The Dramatic and Debating Club has been busy for the past week arranging try-outs and preliminary readings of the play, "Popping the Question," which the students will put on in November.

The Practical Arts Club enjoyed a delightful talk on Wednesday afternoon by Miss Sheila Boyd who spoke on "Woodcarving." She used some of her own work to illustrate her talk.

The weekly meeting of the Literary Society was opened with a report of current news by Miss G. Cavanagh. Deputy Taylor gave an interesting talk on "Fire Prevention." Two piano solos, "Au Matin" and "Polish Dance," by Miss L. Mackay were followed by a dramatization of the story of Columbus by the model school pupils. The programme closed with a violin solo by Miss K. Sceats, "Priera" and "Londonderry Air."

Not What He Meant

Land agent and tenant were strolling through the fields together discussing farming when the agent said "To come to the point I'm about to raise your rent."

"Capital!" exclaimed the farmer. "I can hardly raise my self."

"You don't understand," explained the other. "I'm going to raise your land."

"Better still," beamed the farmer. "It often gets under water."

Going Yet

Solicitor: "In that case you may have grounds for a separation. When did your husband desert you?"

Client: "Last night. I stopped to look in a milliner's window—and he walked on!"

STORIES IN STAMPS

By I. S. Klein

FOUNDER OF RELIGIOUS FREEDOM

The Puritans had come to America to seek the freedom of religious worship that England had begrudged them. But when they got here, the same religious intolerance prevailed among them.

Rebelling from such narrow views, Roger Williams, young Welsh-born pastor of Salem, sought a more liberal attitude and was banished from the colony in 1635. Journeying southward, he came to Narragansett Bay, where he bought some land from the Indians and established what is now Providence, R.I. Other settlers came and set up the foundation of Rhode Island.

In 1639, Williams established the first Baptist congregation in America. He treated the Indians with kindness, and continued to denounce religious persecution. He died in 1683, at the age of seventy-nine.

U. S. 1936
Roger Williams
3 cents
purple

In 1936, 300 years after the founding of the first Rhode Island community, the United States issued a stamp honoring Roger Williams.

(Copyright, 1936, NEA Service Inc.)

Loses Life In Rescue Attempt

Relatives Here Received News of Death of Jack Chambers

News has been received by H. E. A. Courtney of the death of his cousin Jack Chambers, twenty-one, of Gladstone, Ore., in an heroic attempt to rescue three people who were marooned at sea in a dense fog between Depoe Bay and Newport, Oregon.

With a companion, Roy Bowers, Mr. Chambers set out in a troller, to search for the three people who had been missing in their boat for several hours. He found them tied to a buoy and advised them to follow him to port. The boat started to do so but soon decided to return to the buoy.

The last the three people saw of the troller it was battling huge breakers and it is presumed the breakers disabled it for the next day it was found wrecked about two miles from Depoe Bay and contained the bodies of the two men.

Oregon papers paid tributes to the heroism of the two young men.

Mr. Chambers was a grandson of the late Coote M. Chambers, formerly chief clerk in the receiver-general's office in Victoria, and a former school trustee here, and son of Coote A. Chambers, native son of Victoria, now of Gladstone, and cousin of H. E. A. Courtney and C. K. Courtney.

The evening was spent in an infernal way, a radio programme being the main diversion.—Kentucky paper.

Magnetism Used To Sort Seeds

Washington — The Hungary correspondent has just reported to the American Chemical Society here a new patent wherein the seeds of valuable plants can be separated from weeds by magnetic attraction. Separating the seeds of plantain from the valuable ones of Trifolium is an example.

A mixture of magnesium or calcium chloride, calcium oxide and iron powder are dusted over the mixed seeds. The chemical agents are absorbed on the plantain seeds and they are attracted to magnets. Thus the Trifolium seeds are left alone.

Easy Credit

Husband—"What! You ordered two new dresses? Don't you know that we are already head over heels in debt?"

Wife—"Yes, I know; but the dressmaker doesn't."

Good Light Costs So Little

MADE IN CANADA

FOR BETTER LIGHT — BETTER SIGHT—USE
EDISON MAZDA Lamps

L-36

CANADIAN GENERAL ELECTRIC CO., Limited

NEURITIS

"Sharp, stabbing pains of neuritis made my arms useless, and would not let me sleep. I was just about desperate with pain, when I tried T-R-C's. Am now entirely well and back at work." -John Juergens, Mildmay, Ont. Let T-R-C's drive the pain-causing toxins out of your system—quickly, surely, safely. 50c and $1 at druggists. Good for all Rheumatic pains. ask T-R-C's (Templeton's Rheumatic Capsules)

"Jim...let's fix up the fireplace!"

Blackened bricks, sooty walls, catch-all for the family waste paper—now that Humphrey Radiantfires are so low in price, it's no wonder so many households are thinking about beautifying the fireplace.

The fireplace is the high point of interest in most living-rooms. It should be neat and clean and attractive. Today, it can be all of these at less than the cost of a good occasional chair.

Beautify your fireplace. Come in and see the Humphrey Radiantfire — the authentic period models and the smart new 1936 modern designs. See how instantly they begin sending out their rays of penetrating sun-like heat and learn how much you can save on your total fuel bills.

SPECIAL SALE

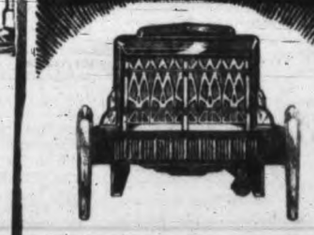

When the wind howls and the rain comes down in bucketsful you'll get a kick out of toasting your toes by this cosy gas fire. Just touch a match and away she goes! No kindling, work or dirt. Its marvelous value.

FULLY INSTALLED FOR ONLY..... $24.95 Cash

SPECIAL TERMS—ONLY 95c DOWN AND $1.00 A MONTH!

EASY TERMS

BC Electric STORES

MODERNIZE YOUR HOME WITH GAS

Basil Cameron Noted Conductor

Leader of Seattle Symphony Has Had Remarkable Career

By G. J. D.

Dr. Basil Cameron, conductor of the Seattle Symphony Orchestra, has had a distinguished career. He is an Englishman, and early in life showed rare musical proclivities. He quickly gained violinistic recognition, under such masters as Joachim and Max Bruch, at the "Hochschule for Musik" in Berlin, and later with the great Leopold Auer, for whom he acted as accompanist during Auer's annual teaching season in London.

When he was twenty-six Cameron organized and conducted the Torquay Municipal Orchestra, and after the Great War, in which he took part in an infantry regiment for three and a half years and was wounded in the final attack at Bullecourt, he became conductor of the Hastings and Harrogate Municipal Orchestras, and instituted festivals in both these musical centres. He also presented "first performances" in England of major works by Sibelius, Malipiero, Vaughan Williams, Stravinsky, Arnold Bax, Percy Grainger and other leading composers.

Before the war he directed a Wagner Centenary Festival of four days' duration, the only celebration of its kind in England during that year. Another similar festival followed a year later, in which Mr. Cameron had as associate Sir Thomas Beecham.

INVITED TO U.S.

In 1927 he was invited to conduct some of the Royal Philharmonic Society concerts in London. In this he was so successful that he appeared as conductor of these concerts regularly every year until invitations came to him from the United States.

For a season he conducted the famous Scottish Orchestra at Glasgow and Edinburgh, and gave concerts with the Liverpool Philharmonic Society, the Prague Czech Philharmonic Orchestra and the Bradford and Birmingham Symphony Orchestras.

He came to the United States in 1930 and was engaged to conduct the San Francisco Symphony Orchestra for three months, and a year later was re-engaged for a similar period. During the latter engagement he conducted an unusually brilliant performance of the "Messiah," having at his disposal a large combined choir and orchestra of over three hundred people.

In 1932 Dr. Cameron became musical director of the Seattle Symphony Orchestra, and the present season is his fourth with this excellent group of musicians. Recently he was appointed as head of the violin department with the Cornish School of Music at Seattle.

Among the world-famous artists who have appeared as soloists with Basil Cameron conducting are: Backhaus, Rubinstein, Petri, Orloff, Grainger, Mark Hambourg, Ysaye, Kreisler, Elman, Heifetz, Casals, Salmon, Mary Garden, Florence Austore, Gigli and Bonelli.

Last summer he conducted a symphony concert by the San Francisco Orchestra at Hillsborough, California, and received high praise. His phenomenal success with the Seattle orchestra has been proclaimed as "the finest performances heard in the west in many moons."

Mr. Cameron, with the Seattle orchestra, will be seen here for the second time since his appointment at Seattle, on November 5.

Classes Open To Train Teachers

Realizing that there is a need for further training amongst those who are actively engaged in Christian education work, the Religious Education Council of Greater Victoria is sponsoring a teacher training school, to be held in the Metropolitan United Church on the evenings of November 9, 10, 11, 16 and 17.

As the school is interdenominational it is hoped that every church will co-operate with the local council in promoting this work in the city. The council is fortunate in having the assistance of some of the outstanding members of the clergy, as well as specially trained workers, and the courses to be offered will be of vital interest to superintendents of Sunday schools, leaders and teachers of primary, junior, teen-age and young people. The following courses will be given: (1) "Missionary Education," led by Miss Mildred Mossop, missionary teacher of the Oriental Home; (2) "The Principles of Teaching," led by Miss Anne Fountain, B.A., girls' work secretary for the province; (3) "Psychology," led by Rev. E. F. Church, pastor of the Metropolitan United Church; (4) Bible study on "The Unfolding and Increasing Purpose of God, as revealed through the Bible," to be led by the Very Rev. Dean C. S. Quainton of Christ Church Cathedral.

Special consideration will be given to the young teacher just commencing christian leadership, and also to the prospective teacher, and a preparatory course will be included on the subject of "The Teacher and His Task." This course will be given by Mrs. Maude Hammond of the City Temple.

The five nightly sessions of the school will commence at 7.30 o'clock, with an inspirational devotional period conducted by the Rev. William Allen of Wilkinson Road United.

Further information about the various courses may be obtained from the president of the local council, F. W. Davey, or from the secretary, Miss Lilian Parfitt.

Visitors to New York's Museum of Science and Industry are being asked to vote as to which of the following nine men made the most valuable contribution to humanity: Pasteur, Edison, Curie, Franklin, Bell, the Wright brothers, Gutenberg, Lindbergh, Bonaparte.

Fishermen Get Close to Caddy

Monster Rears Six-foot Neck As Thick as a Man's Arm Could Encircle Before the Crew of West Coast Seiner

"Caddy," the sea serpent, has been disporting himself on the pilchard fishing grounds of Vancouver Island's west coast, according to the testimony of a seine boat crew which arrived in Port Alberni last week.

Four men, all hard-headed fishermen, support the story and claim they cannot be mistaken because they were within twenty-five feet of the marine monster in the seine boat Marmae.

COVERED WITH FUR

"Off Cape Cook two weeks ago," says The West Coast Advocate, while cruising in search of pilchard at 10 in the morning, Sig Trelvik on the lookout spotted what he took to be a log floating on the water. The course was changed and the Marmae ran up to within twenty-five feet, when suddenly a long neck, as thick as a man's arm could encompass, raised itself six feet above the water.

"The neck was surmounted by a small head with large, protruding eyes, something like those of a dragon fly, but on a much larger scale; the body was light brown and appeared to be of tremendous size and covered with fur or hair.

DISAPPEARS SUDDENLY

"The crew excitedly called for cameras and guns, but with a sudden 'swoosh' the strange monster sank to the depths. The Marmae cruised the district for two hours, but no further sight of the monster was obtained.

"The men, who had a clear look at this great marine curiosity which has created such a sensation on his various appearances, were Sig Trelvick, J. McPherson, Collie Hill and E. Clark, the skipper. All are experienced fishermen who wrest a living from the rough waters of the coast, and although there has been much jibing and sneering at previous stories of the appearance of 'Caddy,' the veracity of these men cannot be questioned. Undoubtedly there is a strange marine monster, not commonly known to man, appearing in west coast waters."

Lindley Crease Back From Tour

Finds Britain Preparing For Defence and Building Up Trade

How Great Britain is proceeding with her defence policy with the full support of her people on the basis that preparedness is the surest guarantee of peace, is told by Lindley Crease, K.C., who has just returned to Victoria after a month's visited to the United Kingdom.

The British people do not want war, but they are solidly behind the government in its determination to see that the country is not weakened to the point of being exposed to attack by any other nation, Mr. Crease stated. As a result of this policy, he said, the most advanced steps were being taken to build up the Royal Air Force to the highest point of efficiency, and the same applied to the navy and army, which branches of the service were being prepared to take care of any emergency that might arise.

Mr. Crease was impressed by the advances which have been made in England in bettering the living conditions of the masses. Slum clearance projects were being carried forward with tremendous energy. The forward steps in the better housing scheme was an outstanding feature of development going on in the more congested areas, and the people were heartily in favor of the movement, made evident by the increased taxation they were prepared to bear in order that these ameliorating conditions might be attained.

Taxation to the extent of approximately 25 per cent of the income was being borne by the people, Mr. Crease said.

Great strides were also being made in Britain in the widening and straightening of highways to permit the more expeditious handling of traffic, and although there were many automobile accidents in the larger centres, effective steps were being taken to eliminate traffic dangers.

Trade, said Mr. Crease, was uppermost in the minds of the British people and every facility was provided to give impetus to the development of the country's export business.

Comment was made by Mr. Crease on the good work being accomplished in London by W. A. McAdam, acting agent-general for B.C.

British Columbia House, he said, had become practically a self-supporting institution.

Italian and German Communist Round-up

Rome, Oct. 19.—Italy and Germany have declared joint warfare on Communists in both countries, according to well informed sources.

An agreement was reliably reported to have been reached at a conference at the week-end between Premier Mussolini and Reinhard Hoydrich, German chief of police, and General Kury Daluege, Hoydrich's assistant.

Italian and German police, it was said, would co-operate by exchanging information on Communist activities and give mutual assistance in suppressing the movement.

Hudson's Bay Company.
INCORPORATED 2ND MAY 1670.

HBC CASH AND CARRY SPECIALS

Shop Here in This Clean, Air-conditioned Food Department—You'll Be Well Satisfied With the Result

AYLMER PORK AND BEANS, 16-oz. tins, Special 7c
QUICK QUAKER OATS, large pkt., special 21c
Royal City Apricots, 2s, squat tin 15c
Empress Pure Orange Marmalade, 4-lb. tin 42c
Aylmer Pumpkin, 2½s, per tin 12c
Moist Sair Dates 2 lbs. 11c
Aylmer Tomatoes, 2½s, per tin 11c
Royal City Pork and Beans, individual size 6 tins 25c
Royal City Spinach, 2s, per tin 13c
Ripe Olives 2 tins 19c
CLARK'S ASSORTED SOUPS, at 3 tins 20c
LYNN VALLEY PEAS, size 5, at 3 tins 25c
Ayrshire Bacon, sliced, per lb 19c
Kraft or Chateau Cheese, ⅛s, pkt 15c
Lard, HBC bulk 2 lbs. 25c
FREE—1 Cake Tin with 1 pkt. Anna Lee Scott Cake Flour 15c
Whole Mixed Peel, ½ lb. 13c
PEEK FREAN'S ROYAL PUFF BISCUITS Special, at 2 pkts. 25c
Royal Crown Laundry Soap, at 5 cakes 17c

HBC SERVICE SPECIALS
FULL ASSORTMENT OF FRESH QUALITY GROCERIES AND MEATS

HBC RED RIBBON BEEF
Sirloin Roast, T-bone Roast, Wing Roast per lb 18c
Sirloin Steak, T-bone Steak, Wing Steak per lb 19c
Cooking Onions 8 lbs. 25c
Swede Turnips 9 lbs. 25c
Large Savoy Cabbage, each 10c
Brussel Sprouts 3 lbs. 25c
Large White Cauliflower, each 25c
Tender White Celery, each 10c
Cooking Apples 10 lbs. 25c
Florida Grapefruit, large 2 for 25c
SUNKIST ORANGES Regular 45c; special, dozen 39c
SUNKIST LEMONS Large, per dozen 29c; Medium, per dozen 19c
FREE—4-oz. tin Egg-O Baking Powder with 24-oz. tin Vi-tone for 81c
Bovril, 4-oz. bottle 69c
Clark's Asparagus Tips, 16-oz. tin 21c
Bovril Corned Beef, 1s 2 tins 25c
Libby's Prunes, medium size, per pkt 18c
Sugar, Finest Granulated; 20-lb. sack 1.20
Australian Sultanas 2 lbs. 23c
Australian Currants 2 lbs. 23c
Tiger Brand Cohoe Salmon, ½s 2 tins 25c
CANDY SPECIALS FOR HALLOWE'EN
Hallowe'en Gums and Jelly Beans, special, lb. 19c
Hallowe'en Kisses, per lb 25c
CAMPBELL'S ASSORTED SOUPS, special 3 tins 28c
KING OSCAR SARDINES, per tin 10c
TEA—HBC Gold Standard Blend, per lb 45c 3 lbs. 1.25
COFFEE—HBC Imperial Brand, freshly ground, Regular 40c, special, lb 35c

PROVISION SPECIALS
Fraser Valley Butter, made from pure sweet cream; per lb., 30c; 3 lbs. for 88c
Sweet Pickled Cottage Rolls, delicious boiled or baked; per lb 23c
Ayrshire Back Bacon, sliced, per lb 38c

FROM OUR OWN OVENS
ROAST LEG OF PORK, per lb 60c
ROAST BEEF, per lb 60c
ROAST LAMB, per lb 50c
ROAST VEAL, per lb 55c

News of Clubwomen

Eastern Star Bridge—Oak Bay Chapter No. 42 Order of Eastern Star will hold a bridge party on Wednesday afternoon, October 21, at 2.30 o'clock, at the Shrine Auditorium. Poultry prizes will be given and all who attend will participate in prizes. Tea guests will be welcomed at 4 o'clock. Tables may be reserved with Mrs. J. A. Anderson, E 9458.

Qu-Alex Club. — The regular monthly meeting of the Qu-Alex Girls' Club was held on Friday evening at the home of Miss Marjorie Morris, 54 Wellington Avenue. The business session was presided over by Miss Morris. A successful report of the recent card party was given. The mystery box was won by Miss Marjorie Bowden. The prizes for the lucky plates were awarded to the Misses Florence Malcolm and Kathleen Bowden. Refreshments were served by the hostess, assisted by her mother, the table being attractively decorated with Hallowe'en pumpkins and cats. Members present were Misses M. Muir, M. Watkins, M. Bowden, M. Morris, L. Laird, K. Bowden, V. Kerslake, J. McAllister, F. Malcolm, H. Atach, R. Keeler, S. McAllister, J. Norris, E. Malcolm, Mrs. M. Harris and Mrs. C. Yeamans. The next meeting will be held on November 20 at the home of Miss Thyra Gaetz.

W.C.T.U. Home—The regular meeting of the board of directors of the W.C.T.U. Home was held on Wednesday, with the president, Mrs. D. C. Sabiston, in the chair, who also led the devotional period. Bills for the month were submitted and ordered paid. A report of a meeting with the provincial W.C.T.U. executive was given by Mrs. F. W. Laing. Mrs. E. F. Berrill was appointed matron, with Mrs. Jean Robertson as assistant. The house committee reported minor repairs had been made to the home. Donations of apples, pears, crab apples and grapes had been received from Mrs. Spofford, Mrs. Grant and Mrs. Kenning. Flowers from Mrs. Thorn and magazines from a friend. Those present were Mesdames D. C. Sabiston, W. G. Wilson, John Hall, F. W. Easing, J. A. Scott and William Russell. Mrs. Sabiston and Mrs. Scott were appointed on the house committee for the month.

Victoria Women's Institute.—The October business meeting of the Victoria Women's Institute was held at Institute headquarters on Friday. Mrs. E. S. Blair presided and the meeting was well attended. Arrangements for the South Vancouver Island District Convention, to be held in Victoria, November 4 and 5, were discussed and particulars will be announced later. The following members were appointed delegates: Mesdames E. Blair, G. Sexton, A. Manson and W. Peden. The institute will follow the usual custom of placing a wreath on the Cenotaph on Remembrance Day. The military 500 games will be continued on second and fourth Mondays in charge of Mrs. L. Schmelz. Craft classes in rug-making, basketry, wool-work, weaving, etc., are held on Tuesday afternoons at 2 o'clock, while leather work is conducted on Thursdays. Mrs. W. Peden, assisted by a well-chosen committee, will convene the November socials.

An ethnologist who recently measured some New Guinea pigmies found that twelve men averaged fifty-four and a half inches in height and women were three inches shorter.

To kill mosquitoes on airplanes without endangering passengers, a non-inflammable spray of pyrethrum not dangerous to human beings has been developed.

The BAY 'Phone E 7111

TOMORROW'S DELICIOUS LUNCHEON
Cream Vegetable Soup, Pineapple Juice, Tomato Juice, Baked Chicken Pie, H B C style, or Veal Steak Roll and Butter, Peas, Potatoes, Fruit Salad, Hot Mince Pie, Cherry Custard, Ice Cream and Cake, Tea, Coffee, Milk
30c
—Coffee Shoppe, Lower Main Floor

"THE STORE OF GOOD VALUES AND HAPPY SERVICE"
May I help you! Wherever you shop at "The Bay," the staff is ever ready to make your shopping pleasant and easy—that's why more and more people are shopping at "The Bay." The above portrays a section of the Hosiery Department, where unexcelled value, style correctness and the courteous service of experienced salespeople awaits you. You'll be happier with "Bay" Values and Service.

IT'S Baby BARGAIN DAY
AT "THE BAY" TUESDAY

* MADERIA DRESSES
Hand-embroidered tiny puffed sleeves and Peter Pan collar or scalloped neck. Sizes to 2 years 1.00
* ENGLISH SILK AND WOOL DRESSES
Dainty knitted type . . . yoke style, short sleeves, plain or wool embroidered. Pink, sky, white. Sizes to 2 years 79c
* SILK CREPE DRESSES
Sky, pink, peach, Nile. Sizes to 3 years. Puffed sleeves, hand-smocked and fagoted. 1.00
* SILK COMFORTERS
English quilted Comforters. Fancy silk embroidery and animal motif. Sky, pink, yellow, Nile 1.98
* BABY SHAWLS
English silk and wool knitted Shawls in fancy designs; deep borders. Generous size 1.59
* WOOL JACKETS
English fancy knitted wool; long sleeves and little tailored collar. Silk stitched edges, pearl buttons 89c
* MADEIRA ROMPERS
Envelope style, short sleeves, Peter Pan collars and hand embroidery. Maize, sky, white. Sizes 1 to 3 years 1.00
* JERSEY ROMPERS
Fine wool . . . envelope style. Peter Pan collar and hand-smocking at yoke. Maize, Nile, white. Sizes to 3 years 1.00
* DRESSING GOWNS
Cunning, soft eiderdown Kimonos in nursery and fancy patterns. Peter Pan collar, cord trimming. Sizes to 3 years 89c
* PURE WOOL BLANKETS
Made in England. Soft, pure wool, size 27x38 inches. White with pink or blue stripes 1.00
* BABY BUNTINGS
Exceptional value in fleeced eiderdown Buntings. Hood attached . . . silk bound . . . button and motif trimming. Pink, sky 1.59
* HOT WATER BOTTLES
"Pussy cat" design in pink or sky. Guaranteed rubber. In attractive gift boxes 79c
* CRIB BLANKETS
Esmond Baby Blankets in floral designs. Size 30x40 inches. Sky and pink 49c
* KAPOK PILLOWS
—for baby. Sateen covered sterilized kapok filling. Size 12x16 inches. Pink, sky, white 39c
—Babies' Section, Fashion Floor

"The Bay" Is First to Bring You the New Table Sets You've Read and Heard So Much About!

BONNIE SCOTLAND AND SCOTS QUEEN
These cloths have been advertised internationally and are the very latest and the most popular creation in years. Lovely Damask Rayon Cloths that illustrate in perfect damask design such noted places as Burns's Cottage, Edinburgh Castle, John o' Groats, Ben Nevis, etc.

BONNIE SCOTLAND
Cloths, size 36x36 inches, 1.95
Cloths, size 45x45 inches, 2.95
Cloths, size 54x54 inches, 4.95
Napkins, each 29c

SCOTS QUEEN
(Sets of Cloth and 4 Napkins)
Sets, size 36x36 inches. Set, for 2.95
Sets, size 54x54 inches. Set, for 4.95
Sets of Cloth and Tea Cosy—
Size 36x36 inches 1.95 Size 54x54 inches 4.95
—"Bay" Street Floor

36-IN. NEW FRENCH LAMES
A wide range of crisp, sparkling Lames for exquisite evening wear; also many exclusive gown lengths. Yard, 1.95, 2.95, 4.95 and 6.95

36-in Transparent Velvets
Black only — a limited quantity at, yard 1.49
—"Bay" Street Floor

WOOL STRING
We are clearing the balance of this stock. Pretty colors for sweaters, dresses, etc. Regular 25c! Each 15c

SMART NEEDLEPOINT PIECES
—with attractive embroidered centres. All ready for you to fill in the background. Size 12x12 inches. Priced at, each 49c
—"Bay" Street Floor

50-inch "SUNDOUR" DRAPERY FABRICS

In a splendid range of self colors and a neat damask design. Also in very smart English chintz effect. Suitable for side drapes and slip covers. Absolutely fadeless! Yard 98c

40-inch SCOTCH MADRAS
One of the easiest curtain fabrics to launder; always looks neat and hangs so gracefully. Heavy weight; allover patterns; tape edge. Yard 39c

Modern Bathroom Floors
—can be made most effective by using Moire, Jaspe and Granite Inlaid Linoleums; 10 new shades from which to choose. Hard-wearing Linoleum! Sq. yd. 1.10
—"Bay" Third Floor

Autumn is Here . . . and With It Comes . . .
these Practical, Yet Very Smart TWEED COATS

Whatever the days, sunny or wet, you will enjoy wearing a tailored Tweed Coat! They are ideal for ever so many occasions and high school and college girls will find them particularly suitable. Always practical—always smart looking! Sizes 14 to 20 14.95
—"Bay" Fashion Floor

Have You Seen
—our new shipment of IMPORTED KID GLOVES? Slip-on in tailored and swagger designs and the new tightened cuff type. Black, navy, grey, brown; also a few green and chaudron shades. Sizes 6¼ to 7¼ 1.98

Here's Something Different in FABRIC GLOVES
Two-toned with lace cuffs in the newest fall shades, including Araby green and Dubonnet wine. All sizes 1.00
—"Bay" Street Floor

these Evening Shoes

—they twinkle and shine beneath the most luxurious costumes for dining, dancing and dress occasions

Beautiful Sandals in all white or black moire; some have silver trim . . . spike heels. Flat-heel Sandals also in all-black or white with silver and gold trim. 2.98
—"Bay" Fashion Floor

Hudson's Bay Company.
INCORPORATED 2ND MAY 1670.

Victoria Daily Times

SECOND SECTION — VICTORIA, B.C., MONDAY, OCTOBER 19, 1936 — SECOND SECTION

Victoria Wests Retain Undefeated Record In Local Football

REGISTER FOUR GOALS TO BLANK VICTORIA CITY

Give Smart Offensive Exhibition in Scoring Third Straight Victory

Esquimalt In Decisive Win

Running through their opponents for four goals, one in the first half and three in the second, Victoria West blanked Victoria City 4 to 0 at the Athletic Park on Saturday afternoon, for their third successive victory in the first division of the Victoria and District Football League. The second match saw Esquimalt humble the Saanich Thistles by a like score at Bullen Park. The Dockers' victory gave them possession of the Brunsdon Cup, played for annually between these clubs. Both matches attracted good crowds.

The standings now find the Wests in first place with six points and a clear three-point lead over the City. Esquimalt are third, one point behind the City, with the Thistles fourth and last, with a lone point in three matches.

FORWARDS SHINE

Brilliant work on the part of their forwards and half-backs featured the walkover win of the Wests. The front line played smart combination football and their short passing game had the City back division baffled all afternoon. The halves, led by Roy Barnes at centre, kept the City attackers disorganized while Sweeney and R. Bell, the backs, and Restall, in goal, were a steady last line of defence.

If it had not been for the hard-working City backs, Roper and Moody, and Rowe, in goal, the score would have been much larger. All the City strength lay in their defence, with Rowe playing one of the best games of his career.

Minutes after the match opened the City had a grand chance to score when George Payne, inside left, was through, but his hard, low shot was gathered in by Restall. The City were lucky when Rowe and Moody played Alphonse and Gaston on Morgan's lob from the left wing, with the latter finally clearing. At the other end the City forced a corner, with George Payne heading Hodgson's centre over the bar. Rowe made a beautiful foot block of Bell's terrific drive from the right wing, that was headed for the corner. The City returned play and Brandow slipped a perfect pass to Youson, but the inside right missed the goal completely with a low shot.

Moody saved twice for the City on shots that were labeled goals. Bell sent in a sizzler that the back took in the stomach and the winger's second drive from the rebound hit Moody on the head and went over the bar. Minutes later Rowe dived across his goal to block Robinson's shot deflected off Roper for the corner.

OPENING GOAL

With only three minutes of the half remaining the Wests went into the lead. It was as the result of some nice combination. Bell slipped the ball to Robinson who gave it to Watt and the centre-forward returned it to Robinson who shot for the centre of the goal. Rowe blocked the shot but Robinson picked up the rebound and lifted it into the open net. Rowe and three other City players being on the ground.

As the second half opened the Wests revised their forward line. Bell and Morgan, the two wingers, moved into the inside positions, with Jack Okell and Robinson going outside. Bell tested Rowe with a beauty and when the goalie saved the inside left caught the rebound and slipped it to Watt in front of the net, but he lifted it over the bar. The City substituted Garland Robbins for Reside at left half.

The Wests made it 2 to 0 when Watt was through and passed the ball to Okell who beat Rowe from feet out. Still putting on the pressure, Bell contributed the third goal for the Wests as the result of a brilliant bit of individual play. Taking a pass from Robinson, the inside right beat Robbins and Roper, pulled Rowe out of position and tapped the ball into the empty net. Rowe came into the limelight again with fine saves of shots from Morgan and Watt.

The fourth goal for the Wests came on a corner kick, Morgan heading the

(Turn to Page 12, Col. 2)

THE SPORTS MIRROR

By PETE SALLAWAY

WITH THE CLOSING of Lester Patrick's hockey school at Winnipeg last week comes word that the manager of the New York Rangers of the National Hockey League may move to new quarters in future. In other words, Patrick may give the fans of some other city the privilege of watching pupils go through their paces. Patrick has held his school at the Manitoba capital for three seasons.

* * *

Writing in The Winnipeg Tribune, Ralph Allen had the following to say on this question:

* * *

"Lester Patrick, the frustrated fox of Broadway, has threatened to wash his hands of Winnipeg.

"Winnipeg has struck him a foul blow in the region of the privy purse, and in a moment of heat following last night's public session of his Ranger Class of '36, Lester hinted at dark retaliatory measures. 'Winnipeg does not like me,' he complained bitterly. 'I have a good mind to take my school elsewhere for another year.'

"Lester's reasoning in this instance lacks the usual pithy Patrick directness, the customary crystal clearness which carries him to the root and nub of most matters hockey. Obviously, if Winnipeg does not like him, the least logical method in the world for him to get even would be to go away from here. It would be like Hitler getting even with the German Jews by moving them to Tahiti.

* * *

"This last remark is inserted only for the sake of argument. This bureau does not agree that Winnipeg dislikes Mr. Patrick. Quite the contrary, I have seldom heard anything other than respect and admiration expressed for him and all his works—for his courtesy and consideration toward the public, his kindly treatment of young hockey players, his affable dealings with the press, for the intelligent and visionary leadership which made him the outstanding figure, bar none, in the game's development over the last fifteen years.

* * *

"The weakness in Lester's logic may be traceable to the possibility that, having been created a vice-president a year or two ago, he has absorbed the vice-president's point of view. You can read at random in a covey of vice-presidents, pluck out the first one you lay your finger on—and the odds are a million to one that you have found a man who is painfully sensitive to the monthly balance sheet. Show him the tiniest spot of red-ink-and he will utter an anguished moan, clap a clammy palm to his forehead, and sleep no more until he has pursued the repellent daub to its basic source. Before Lester became vice-president, I have no doubt that he could look upon vacant seats with outward composure, whatever the turmoil within.

* * *

"The last two nights at the Amphitheatre rink he saw enough empty pews to last him for several seasons. He chose to look upon the unlovely spectacle not only as a menace to the financial wellbeing of the New York Rangers, but as a personal affront.

"Perhaps this is none of my business, but Lester included the fourth estate in his general reproof. He blamed neglect by the press for the small crowds.

* * *

"Here, again, I know I have an idea he is treading the fringe of a fallacy. Local sports consumers are not entirely immune to ballyhoo, but they are among the least susceptible in the world. Granted that the Fourth Estate felt its bounden duty was to try to coax them through the turnstiles to see the Patrick pupils recite their lessons, the consumers would still either go or stay away pretty much on their own initiative. They were given a pretty thorough advance idea through the press of what they might expect. Thus far they have decided by a considerable majority they didn't want it."

Senior Rugby Teams Usher In 1936-37 Season

Above is seen the senior rugby teams of the J.B.A.A. and the Canadian Scottish heeling a loose ball during their match at Macdonald Park on Saturday afternoon, which ushered in the 1936-37 campaign of the Victoria Rugby Union. Playing in bright sunshine and a dry field the squads put on a good exhibition for the opening battle. The Bays won, 3 to 0, on the strength of Alec Gaunt's try, scored in the first five minutes of the game.

SOCCER WINS ARE DECISIVE

Pitzer and Nex and Marigold Victors in Saanich League Soccer Matches

Decisive victories marked Saanich and District Football League matches played yesterday afternoon. Pitzer and Nex came through with a 6 to 1 win over Saanich Native Sons, while Saanichton bowed to Marigold 6 to 2.

Play in the first half of the Pitzer and Nex-Native Sons encounter was close, and the interval saw the gasmen holding a 1 to 0 lead.

A complete reshuffle of positions in the Pitzer and Nex line-up in the second half of play made a big difference, and they pushed across an additional five markers and held their opponents to a lone tally. Geo. Smith, inside left, and Charlie Bell, centre forward, for the gasmen, scored two markers apiece, while Hirman Casilio, outside right, and Maurice Constable, outside left, got one each. Miller, centre forward for the Native Sons, scored his team's only goal.

Scoring three goals apiece, Murray Speller, inside right, and C. Butts, centre forward, were responsible for Marigold's win over Saanichton at Hampton Road Park.

Butler, inside right for Saanichton, scored his team's two goals.

PEDENS TAKE SIXTH PLACE

Finish Two Laps Behind Top Threesome in Montreal Six-day Bike Race

Montreal, Oct. 19.—Six days of cycling at an end, a trio of youthful pedalers held a new mileage mark today in winning Montreal's fifteenth semi-annual saucer grind.

Raymond Bedard, Henri Trepanier and Jerry Rodman, racing under Canadian Hockey Club colors, fought their way to victory Saturday night, traveling 3,039 miles and five laps to establish a new record in Montreal.

Four teams were grouped one lap behind this threesome, with sprint points deciding their positions. Second place went to the team of Roy McDonald, Dave Lands and Oscar Junner, third to Archie Bolleart, Charlie Willsky and Henru Pelletier, fourth to Max Hurley, Russ Hunt and Al Heaton, and fifth to the Gachon brothers, Pierre and Louis, coupled with Bobby Walthour.

LEAD IN POINTS

Pre-race favorites, the Peden brothers, Torchy and Doug, and Paul Charest finished sixth, two laps behind the leaders, although they topped the field in sprint points.

Last place went to Tommy Flynn, Jackie Gruber and Maurice Gilles, who dropped to eight laps off the pace. An Italian team of Guy Ricci, Dominic Comastro and Rolland Vallee was forced from the race in the final hour for dropping too far behind.

The final standings:

	Miles	Laps	Pts
Bedard-Rodman-Trepanier	3,039	5	1,040
McDonald-Lands-Junner	3,039	4	1,094
Bolleart-Willsky-Pelletier	3,039	4	1,048
Hurley-Heaton-Hunt	3,039	4	674
Gachon-Walthour-Gachon	3,039	4	664
Peden-Charest-Peden	3,039	3	1,201
Flynn-Gruber-Gilles	3,038	7	600

JUNIOR FOOTBALL

The Lower Island Junior and Juvenile Football Association will hold a meeting in The Colonist board room, Wednesday evening, at 7.30 o'clock. All members of the commission, managers and representatives are requested to attend.

Two of England's Cricketers Hurt

R. W. V. Robins and George Duckworth Suffer Smashed Fingers as M.C.C Team Defeats West Australia By Innings and 180 Runs

Perth, Australia, Oct. 19.—The touring Marylebone Cricket Club team today defeated West Australia by an innings and 180 runs, but the victory proved costly, two of England's players receiving injuries that will keep them out of the game for some time. Against the visiting team's total of 469 runs for four wickets, declared, the Aussies made 142 and 147.

R. W. V. Robins, Middlesex spin bowler, suffered a fracture of the second finger of his right hand and George Duckworth, veteran Lancashire wicketkeeper, dislocated a finger. The former had three stitches inserted in the injured member with which he applies the spin that makes his deliveries so effective. He is unlikely to play for three or four weeks. Duckworth will be out of the game at least a fortnight.

The English team declared today at Saturday's total of 469 for four. Going to the wickets a second time the home team could do little despite the fact that the wicket was in the batsmen's favor. James Sims captured five wickets for thirty-seven runs. After Duckworth was injured R. E. S. Wyatt, Warwickshire, went behind the stumps but was bewildered by the spin on Robin's offerings and allowed many extras.

Scottish Win Over Crescents

Taking advantage of their smaller and less experienced opponents, the Canadian Scottish Intermediate B hoop quintette, waltzed through the Crescents 30 to 8 Saturday evening in the feature tussle on the Sunday School Basketball League's three-game card at the Y.M.C.A. gym.

The match between the Commercials and St. Louis College, also an intermediate B skirmish, was a rough affair and resulted in the Commercials winning 32 to 29.

The opener on the evening's card saw Square Deal Aces defeat the Oaks 43 to 17 in a junior encounter.

H. Alexander and Bob Macmurchie refereed.

The teams and scores follow:

Canadian Scottish—McCall 4, Purdy 2, Fricker, S. Martin, B. Martin 12, Lovell 10, Mylres 2 and Farr. Total 30.

Crescents—Hartley, Robertson 1, White 2, Horne, Beere 2, and James 3. Total 8.

Square Deal Aces—Manton 8, Minnis 9, Watson 18, Ellis, Main, Kitchen, Newman 9, and Bell. Total 43.

Oaks—Sced 2, Howell 4, Parfitt 5, Cawfield 2, McCorkall 4 and Peebles. Total 17.

Commercials—Webster 7, Pridham 8, A. Price 2, R. Price, Clague 9, Elford 2, Whitefield 1 and Gibson 3. Total 32.

St. Louis College—Perry 7, Kelly 1, Brodigan 8, Hughes 2, Drayton 5, Baines 2, Corcoran, Webb, Macdonald 2 and Monaghan 2. Total 29.

Results of matches Saturday in the Juvenile Soccer League follow:

Juvenile League

Under eighteen—

Hill's Corner 1, Wimpy's Capitals 1.

Under fourteen—

St. Louis College 3, V.A.C. 1.

Sunday School League

St. Albans Oaks 4, St. Aidans 3.

Lake Hill 6, Metropolitan 2.

Centennials 4, Emmanuel Baptist 1.

TITLE TOURNEY GETS STARTED

Annual Handicap Championship at Colwood Golf Club Under Way

First rounds of match play have been run off in the annual handicap championship at the Colwood Golf Club. A number of the matches in both the A and B class title flights were keenly fought.

Complete results follow:

A CLASS

J. R. Gingham won from H. H. Livsey, 4-3.

W. C. Mearns won from B. H. Schwengers, 1 up.

George Pretty and H. Mearns, to play.

E. Colgate won from Captain G. Wilder, 2 up.

T. S. McPherson won from D. MacGregor, 4-3.

R. F. J. Featherstone won from A. W. Millar, 5-3.

D. Randall won from A. D. Straith, 5-3.

Ken Lawson won from J. M. Wood, 4-3.

First flight, to play.

Second Flight

Ken Sangster won from A. J. Marling, 2-1.

A. V. King won from Dr. A. S. Webster, 3-2.

R. W. Mackenzie won from B. Hunnings, 5-4.

W. F. Masters won from R. V. Hocking, 2 up.

Third Flight

W. O. Corbett won from A. D. Macey, 4-3.

A. C. Falk, bye.

B CLASS

C. Denham won from J. A. Scott, 1 up.

Ken McCarter won from C. J. Pendray, 2-1.

J. H. Lee won from R. B. Horton, 2 up.

B. R. Ciceri won from R. H. Lyons, 1 up.

J. P. Land won from Dr. F. M. Bryant, by default.

J. A. Craig won from Ben Hall, 1 up.

J. S. Oliphant won from C. Eve, 1 up.

F. H. A. Norton won from B. Osborough, 5-4.

First flight, to play.

Second Flight

J. A. M. Knox to play J. Munro.

A. Gonnason won from A. Reynolds, 2-1.

J. S. Gow won from Frank Webster, 1 up.

H. Hewlett won from T. Moulds, 2-1.

Third Flight

C. E. Blaney won from F. G. Skillings, 1 up.

W. Findlay, A. C. Stickley and P. E. McCarter, byes.

Steele Awaits Sound of Gong

Seattle, Oct. 19.—Their heavy training work behind them, middleweight champion Freddie Steele, Tacoma, and Allen Matthews, St. Louis negro, will put the finishing touches to their grinds today and take things easy tomorrow before meeting here Wednesday night in their ten-round non-title bout.

Matthews was to enter the ring weighing between 160 and 162 pounds, having posted $1,000 to scale over, but not more than two pounds over, the middleweight limit.

The bout will be Freddie's fourth ring appearance since he won the championship.

ICE PLAYERS WITHOUT JOBS

Sixty Hockeyists Thrown on Market as Result of Amalgamation of Leagues

New York, Oct. 19.—Consolidation of the International and Canadian - American Hockey Leagues into the newly-formed International - American circuit and the withdrawal of one Can-Am and four International clubs has hoisted the minor leagues unemployed figures to a new high mark.

Club owners of the new loop in session here Sunday estimated at least sixty players had their puck-chasing activities halted, at least temporarily, by decision of Windsor, London, Rochester, Boston Cubs and Detroit Olympics to suspend activities this season. The Detroit players, however, will remain with the team which moved to Pittsburgh, displacing the smoky city's former club.

A few of the players seem assured of berths as the International-American League heads were busy yesterday dickering for the "pick" of the players thrown on the market.

Further efforts to gain positions for these players will be made at today's meeting of the National Hockey League, called primarily to straighten out schedule squabbles between Madison Square Garden of New York, home of the Rangers and Americans and the Chicago Stadium, home terrain of the Chicago Black Hawks.

GRILSE AND SPRINGS IN

Anglers Get Good Catches in Saanich Inlet Over the Week-end

A fresh run of spring salmon, weighing on an average of eight pounds, found its way into Saanich Inlet over the week-end and that, coupled with the excellent grilse fishing, provided some good fun for fishermen yesterday and Saturday.

The grilse, which weigh around one and a half pounds, were found to take the Cowichan spinner and worm and a small abaloni. The springs were taken chiefly on a super diamond spoon.

Harry Gilbert reported the following catches: Frank Smith, four springs, ten grilse; J. Barnes and D. Mercer, nine springs; T. Gardiner and H. Thornber, nine springs, one of which weighed fifteen pounds; George Smith, seven springs; Jack Caddell and Bill Levy got six fish on Friday, including one weighing seventeen pounds; A. E. Alexandor, four springs, one grilse; Fred Smith, three salmon.

The Brentwood Marine Service reported the following catches: Mr. Henley, two springs, one cohoe and seven grilse; A. Kinnersley, one spring and a cohoe; J. Downes, four grilse; J. Blackstock, two springs; J. Muir, two springs and three grilse.

Sing Sing Grid Games Are Off

New York, Oct. 19.—No longer will the grey walls of Sing Sing echo to the thud of boot on pigskin.

Edward P. Mulrooney, state commissioner of correction, issued an order today forbidding paid admissions at public spectacles in institutions under his authority. Warden E. Lawes of Sing Sing said the ruling made abandonment of the football programme inevitable.

Bays Beat Scots In Rugby Opener

Rowing Club Downs Highlanders By Lone Try in Rugged Senior Fixture; Wanderers Open Intermediate Division With Win

Rugby enthusiasts here looked forward to the week-end to see what the Navy had to offer in senior rugby material after watching the James Bay Athletic Association score a 3 to 0 victory over the Canadian Scottish in a ragged season opener at Macdonald Park on Saturday.

There was a possibility the Oak Bay Wanderers would return to the fold to round out a four-team league. On that assumption, the Scottish were destined to lose Ronnie McConnan, most impressive man in their backfield for the opening game.

Saturday's clash was a typical opening game, with neither team showing any particular cohesiveness.

On the only real backfield play of the day, Alec Gaunt wound up a neat three-quarter run to score the lone try for the rowing club in the first five minutes of the match.

LONE TRY

Following a rowing club attack, Usher took the ball from a line-out on the Scottish ten-yard line. He failed to buck through and heaved the ball back over the ruck to Stipe, clubber's scrum half. Stipe relayed it to Halkett who drew his man and passed to Ken Fleming. Fleming opened up a perfect set-up for Gaunt near the line and gave him the ball to go over.

The kick failed.

Campbell Forbes showed flashes of his old form on individual forward runs and kicking attacks, but failed to make them count against the Bay's defence.

The Scottish displayed a decided edge in heeling, but the advantage was lost when plays were snarled in the liaison link with the three-quarters.

SMART RUN

McConnan brightened the game with a lovely run, taking a late pass from Anderson to cut through the centre from midfield to the Bays' twenty-five. With McInnes, rowing club fullback to beat, he punted high for a follow up to play but was downed while he did not have the ball. Referee C. E. Ley awarded the Highlanders a free kick, but McConnan's attempt veered in its flight and failed.

The Highlanders started the second period without their stand-off half, Alec Anderson.

They came near scoring after about twelve minutes' play when the forwards took out Langdon on the Bays' wing as he tried to catch a punt and then stormed to the line. Stipe relieved nicely with a kick.

Apart from demonstrating a better brand of heeling, and one or two flashes of good loose forward work, the Scottish failed to show any particular attacking strength for the remainder of the game, but their defence held well when the Bays' backs, not yet working as a unit, went down on attacks.

PUT OFF FIELD

Campbell Forbes was wide on a free kick in the latter stages of the fixture which ended shortly after Carter, Scottish forward, had been put off the field for undue roughness.

The game was rugged throughout and revealed good material on both sides.

C. E. Ley refereed and the teams lined up as follows:

Scottish — Colgate, J. Forbes, G. Parker, McConnan, Thompson, Anderson, Martin, Knight, Carter, V. Moore, Eastham, Doswell, C. Forbes and H. Rowland.

Bays — McInnes, Gaunt, Halkett, Fleming, Langdon, Brown, Stipe, Petticrew, Croft, Mair, Ruttan, Simpson, Usher, Tobin, and Burns.

INTERMEDIATES

In the intermediate division, Oak Bay Wanderers, league champions last year, opened their 1936-37 campaign with a decisive 19 to 0 verdict over the Scottish at Macdonald Park lower pitch. The Oak Bay boys had things pretty well their own way throughout the tussle.

In a friendly game at Brentwood, the Fifth Brigade defeated the light Brentwood College fiften 20 to 0.

CRICKETER DIES

Kingston, Jamaica, Oct. 19.—Oscar Dacosta, twenty-seven, former international cricketer and one of Jamaica's best football players, died yesterday after a twenty months' illness. One of the best all-round athletes developed in the West Indies, he was a member of the last West Indies' team to meet an English cricket eleven.

BERT LEGGETT IS PRESIDENT

Elected Head of Victoria Greenkeepers' Association at Annual Meeting

At the ninth annual meeting of the Victoria Greenkeepers' Association, held Saturday evening in the board room of the Britannia Branch, Canadian Legion, Bert Leggett of the Macaulay Point Golf Club was elected president.

Over 80 per cent of the members attended the meeting. The financial and tournament statements, which were read by Secretary Charlie Smith, who was re-elected for another term, were adopted unanimously, and a hearty vote of thanks was tendered the retiring executive.

The new officers follow: Charles F. Todd, honorary president; J. Graham Graham, Colwood; E. D. Todd, Oak Bay; Clarence Brown, Macaulay, and Dr. D. M. Baillie, Gorge Vale, honorary vice-presidents; A. V. Macan, honorary member; Bert Leggett, Macaulay, president; R. H. White, Gorge Vale, C. Carnegie, Colwood, and Frank Ingram, Oak Bay, vice-presidents; A. C. Smith, Oak Bay, secretary-treasurer.

BOWLERS GET THEIR PRIZES

Interesting Season's Wind-up Held By Victoria Lawn Bowling Club

Saturday was one of the busiest and most enjoyable days of the season for members of the Victoria Lawn Bowling Club, the last games of the year being played in the afternoon at Beacon Hill with mid-summer weather prevailing and sixty or more participating. In the evening the players adjourned to the New Thought Hall for the annual prize-giving, a fine programme having been arranged to round out the closing ceremonies.

J. S. Akins, president of the men's section, and Mrs. F. Mackenzie, president of the ladies' section, were in charge of the prize-giving and Mrs. A. Shotbolt, the musical entertainment.

Speaking on behalf of the visitors G. Vallance, Burnside, regretted the passing of so many of the old and familiar faces from the greens at Beacon Hill, while short speeches were made by J. E. Johnson, J. Morton, J. F. Bledsoe, A. McKeachie and W. M. Halliday, the latter giving an interesting legendary account of the two totems presented by him this year for annual doubles competition.

Songs and recitations were contributed by Mrs. Leggett, Mrs. Scott, A. Wilson, J. F. Bledsoe, Capt. Cattroll, and an amusing musical skit by Mesdames Campbell, Haines, Wille, Simmons, Wright and McKeachie.

Scores and skips in the afternoon games follow:

J. E. Johnson 25, P. Ormiston 31.

S. Payne 9, L. Pollard 22.

Capt. Cattroll 18, R. H. Harrison 18.

W. Armstrong 24, Capt. Davidson 20.

Major Baxandall 24, G. A. Marconini 11.

H. M. Wright 24, E. G. Sherwood 17.

W. J. MacAllan 17, T. Renfrew 13.

Cagers Will Not Get A.A.U. Cards

Toronto, Oct. 19.—Players of clubs affiliated with the Ontario Amateur Basketball Association may compete during the coming season without amateur cards, delegates at the annual meeting here decided over the week-end.

Any of the 4,000 players affected will, however, have to obtain amateur cards if they wish to enter Canadian Amateur Basketball Association playdowns.

A motion urging all senior leagues be controlled by the Ontario body to obtain quicker action in selection of teams to represent various districts in the playdowns was defeated. The motion will probably be brought up again at the next annual meeting to be held at Brantford.

Nineteen Badly Hurt In Wild Football Game In California

Are Injured When Balloons Explode And Crowd Riots

Wild Scenes as St. Mary's Gaels Held to Draw By San Francisco Varsity

Referee Given Police Guard

San Francisco, Oct. 19. —Football, fire and fights, all mixed in a super-explosive gridiron setback for the powerful St. Mary's College Gaels, left a toll of burns, bruises and shattered hopes here today.

Injuries to many fans came from an explosion of bunched rubber balloons, fist fights and a near riot at Kezar Stadium yesterday.

Hopes of the Gaels for national championship recognition were shattered by a scoreless tie—a "moral defeat" at the hands of San Francisco University's Dons.

Against the charging Gaels, who left after the game to play Fordham University in New York next week-end, the Dons had only a stubborn goal-line defence which refused to break.

Seventeen men and boys, burned by the balloon explosion during the half-time intermission, required hospital treatment.

Two others, treated at the hospital, were injured in the near riot which kept most of the 35,000 fans in the stadium for more than half an hour after the game ended. Scores of others were knocked down and bruised.

POLICEMAN DOWN

A policeman, making a lone attempt to save goal posts from celebrating U.S.F. rooters, was tackled and sat on. Some fans charged he had drawn his gun.

Referee Nibs Price, who at one point in the game prevented a fight between players, was given a police guard from the field.

The bunched balloons, carrying a political advertisement, exploded in the outstretched hands of a throng which had left the St. Mary's stands to grab them.

Mayor Angelo J. Rossi, sitting a short distance from the puff of flame which accompanied the explosion, said he believed the balloons were ignited by a cigarette.

Gorge Women In Foursome Event

The first round of the Wenger Trophy two-ball foursome was played over the week-end at the Gorge Vale Golf Club.

Results follow:

Mrs. A. T. Hunkin and Miss E. R. Walker won from Mrs. E. D. Freeman and Miss M. Hill.

Miss L. Newnham and Miss L. Blackburn won from Mrs. D. W. Morry and Mrs. E. Chadwick.

Mrs. L. Silburn and Miss D. Hartley won from Mrs. A. Creefield and Mrs. J. A. Anderson.

Miss E. Smith and Miss F. Hill won from Miss A. J. K. Caddens and Miss G. Bentley.

Mrs. H. H. Allen and Miss M. Newcombe won from Mrs. H. P. Hodges and Miss V. R. S. Gleason.

The second round will be played next week-end.

The draw, with players to arrange their own times, follows:

Allen and Newcombe—bye.

Smith and Hill—bye.

Hunkin and Walker vs. Torrance and Balnave.

Newnham and Blackburn vs. Silburn and Hartley.

Re-elected Head Of Bowling Club

Mrs. Peddle was re-electedd president of the Lake Hill Ladies' Lawn Bowling Club at the annual meeting of the organization recently. A large attendance of members was present to hear the annual reports, which showed the club to have had a successful season. Arrangements were made to hold social gatherings once a month during the winter season. The first will be held on November 5 at the home of Mrs. Gray.

Officers elected for the year follow: Mrs. Peddle, president; Mrs. D. Taylor, vice-president; Miss Douglas, secretary-treasurer, re-elected; Mrs. Gray and Mrs. Milnes, executive committee; Mrs. Milnes and Mrs. Webb, games committee; Mrs. Barrie, refreshments, re-elected, and Mrs. Upward, social.

Oakland Enters Hockey League

Oakland, Calif., Oct. 19.—Oakland entered the Pacific Coast Professional Ice Hockey League today.

Dick Munder, secretary of the newly-formed Oakland Club, announced that agreements had been reached with Don Allen, attorney for the Oakland Ice Arena, for exercise of the fourth franchise in the coast circuit, first held by Spokane.

The other clubs in the league are Vancouver, B.C., Seattle and Portland.

VICTORIA WESTS RETAIN UNDEFEATED RECORD IN LOCAL FOOTBALL

(Continued from Page 11)

ball into the corner of the net from Robinson's centre.

J. C. Dowds refereed.

The teams follow:

Victoria West: Restall; Sweeney and R. Bell; Lorandini, Barnes and Sage; G. Bell, Robinson, Watt, J. Okell and Morgan.

Victoria City: Rowe; Moody and Roper; C. Robbins, G. Robbins and Reside; Hodgson, Youson, Brandow, G. Payne and Peers; Garland Robbins.

ESQUIMALT WIN

A complete re-shuffle of players in the second half, coupled with the excellent ball-handling of Esquimalt's new find, Peter McKenna, who operated at the pivot position and accounted for three goals, were the big factors that brought the Dockers through with such a smashing victory over the Thistles.

The suburbanites did not lack in aggressiveness, for they had the ball whistling around the Esquimalt goal 70 per cent of the time. They fired shot after shot, but they were either wild or right at Goalie De Costa. The latter turned in the most spectacular exhibition of netminding seen for some time.

The first half was a see-saw affair with no scoring. A number of good attempts for goals were witnessed, including that of Joe Crowe, Saanich centre forward, after thirty minutes. He let go a bullet-like drive. The ball, however, hit the upright and ricocheted across the front of the goal, over the line for a goal kick. It was a tense moment for the netminder. As play switched to the other end during the next few seconds, Eddie DeCosta was robbed of a goal when big Reg Stofer, Thistles' fullback, blocked a hard shot.

The second half was two minutes old when the Dockers clicked for their opening tally. McKenna, who has just arrived from Montreal, was responsible for the counter. He went through on an individual play to score, by ploughing the leather past Goalie Chalmers with plenty of force.

For the next fifteen or twenty minutes the Thistles made things pretty warm for the Esquimalt defense, but failed to register.

McKenna came into the spotlight again as the tide of play was turned at the thirty-minute mark, when he made the count read 2 to 0 with a hard shot that found the corner of the net. From the kick-off the Dockers again engineered the ball into the Thistles area, where Joe Watt scored. McKenna made the opening for him. Shortly after McKenna took a pass from Watt to add the final goal.

Al McKinnon refereed.

The teams follow:

Esquimalt — L. DeCosta, Griffin, March, J. Robinson, Restall, Laird, McBay, E. DeCosta, Watt, McKenna, Barney Barnswell, Browne and Young.

Saanich Thistles—Chalmers, Stofer, Harper, R. Williams, Leggett, Spellar, Turner, Sage, Crowe, Gent and Miles.

Trophy Golf At Gorge Vale Club

The second round of the Roger Trophy competition was played on Sunday at the Gorge Vale Golf Club.

Results follow:

T. Cowden and J. M. Wedderburn won from J. J. Bartlett and A. Walton.

E. Brachat and D. W. Spence won from C. S. Burgess and Capt. R. H. Fort.

R. Peden and W. H. Liddiard won from F. Painter and J. D. McNeill.

J. P. Phillips and M. H. Barry won from W. Marshall and G. O. Smith.

O. A. Trickett and W. E. Cook won from C. F. Banfield and Ted Mitchell.

D. W. Morry and R. D. Maclennan halved with H. H. Allen and Capt. H. L. Roberts.

The next round will be played on Sunday, October 25.

The draw and starting times follow:

Winner of play-off—bye.

Brachat and Spence—bye.

9.10—Phillips and Barry vs. Cowden and Wedderburn.

9.20—Trickett and Cook vs. Peden and Liddiard.

STRANGE AS IT SEEMS —By John Hix

THE GOUT CAPITAL . . . .

Poorly situated as a nation's capital is Madrid, Spain. Its surrounding plateau, treeless, bare, and under ordinary conditions almost uninhabited, leaves the city exposed to the burning south winds and scorching rays of the sun in summer. In the winter, cold north winds from the snow-clad Sierra de Guadarrama sweep down to lay an icy chill on the Spanish metropolis. Yet, strange as it seems, Madrid came to be the capital of Spain because of its climate!

Seized with a painful attack of gout, Charles V, Holy Roman Emperor and King of Spain, had a high altitude and hot climate prescribed for him by his court physicians. Selecting Madrid, altitude 2,100 feet, as best filling the bill, Charles moved his court to the then small town and found it decidedly beneficial to his ailment.

Upon Charles' abdication in favor of his son, the new king, Phillip II, established Madrid as Spain's capital, 1560.

BILL BREATHER . . . .

So sensitive is the bill of the Kiwi bird that it can detect the touch of a worm even though thrust to its own length into the ground. Flexible, the bill has nostrils at its tip, a construction unduplicated in any other bird in the world.

The Kiwi makes a fair bid for being quite the strangest bird known to man. Incapable of flight, it has feathers resembling long, loose hair which conceal under them a pair of tiny, undeveloped wings.

Female Kiwis lay greenish white eggs, equal to one-quarter of their own weight which are incubated chiefly by the male! The nests are usually located at the end of a round tunnel, dug into soft earth by the female.

Tomorrow: Aristocracy of furs.

Great Grid Final Is Now Forecast

Regina Roughriders and Winnipegs Expected to Stage Greatest Series in Years Following 9 to 7 Victory of Former Saturday; Upsets in Eastern Play

Winnipeg, Oct. 19. — Western Canadians today anticipated a sensational rugby playoff between Winnipegs and Regina Roughriders, who proved their class here Saturday when they inflicted on the Canadian champions, by 9 to 7 score, the first defeat bombers have suffered at home in two seasons.

Roughriders completed their six of ten forward passes for a total gain of 109 yards to whip the Winnipegs with their own specialty. The rider triumph gave them two wins and a tie in four games with the champions during the western conference schedule concluded by Saturday's contest.

Winnipegs invade Regina this week-end for the opening of the two-game, total-point fight for a berth in the western semi-final. Winner of the Saskatchewan Union will occupy the other berth.

HANSON OUT

Winnipegs finished two points ahead of Regina in the conference standings and will take that margin into the playoff series, but this small advantage is more than offset by the loss of their elusive backfield ace, Fritz Hanson, who tore shoulder ligaments Saturday and will be benched for a month.

Saskatoon Hilltops apparently won a berth in the semi-final when they defeated Moose Jaw Millers, 3 to 1, in Saskatoon, but Millers, who prior to the game had retained a chance to win the union title, protested on grounds two Hilltops players were not registered, single points accounted for all the scoring.

Calgary Ponies invaded Edmonton and defeated Hi-Grads, 6 to 3, in an Alberta Union game in which field goals brought all the points. Vancouver Athletic Club remained undefeated in the Vancouver Big Four by trouncing a lighter University of British Columbia team, 15 to 5.

Toronto, Oct. 19.—Upsets brought consternation to two eastern football camps today. Denuded of their United States players by edict of the Interprovincial Union governors, Ottawa Roughriders squeezed out a surprising 8 to 7 victory over Montreal Indians at the capital. Saturday. Just as stunned as Montreal were Queen's University of Kingston, Ont., senior intercollegiate champions last year, for the Presbyterians took a 14 to 2 walloping from University of Toronto here.

Otherwise Saturday games in the east ran true to forecast. Toronto Argonauts and Hamilton Tigers are tied for the Big Four leadership by virtue of the Bengals' 12 to 8 win at Hamilton. McGill University took their second straight intercollegiate beating when University of Western Ontario came down to Montreal from London, Ont., and beat the Redmen, 6 to 4. Balmy Beach took the Ontario Rugby Football union lead by swamping Hamilton Cubs, 16 to 1, here.

Trout Rising In Cowichan River

The head of the Cowichan River attracted a good number of fly fishermen yesterday, and baskets of four to a half-dozen rainbow trout were taken.

The following catches were reported: C. S. Allen and Roger Monteith, six; W. B. Christopher and Dr. M. W Thomas, now of Vancouver, but formerly of Victoria, six; Dick Edgell, four; Jim Cameron, fishing Saturday and Sunday got ten to a dozen of the fine specimens, which are judged on an average to be large fish. Some caught weighed three and a half pounds.

J. V. Fisher left Victoria Saturday morning at 4 o'clock for Cowichan Bay, landed nine coho salmon in an hour and a quarter, and was back in Victoria in time for work at 9 o'clock.

When the alligator roars, it emits a musky scent which can be detected miles away.

SETS RECORD TO WIN CUP

Norman Wallace Shoots Brilliant 64 in Competition at Macaulay Point

Clicking off a sensational 64, six under par figures for a new course record, Norman Wallace won The Colonist Cup at the Macaulay Point Golf Club yesterday, with a net score of 128 for the thirty-six holes. Wallace scored a 70 on his first round.

E. Shadbolt and D. W. Mills finished in a tie for second place with net scores of 132.

Wallace was out in 31, four under par, and back in 33, two under perfect figures. He had six birdies on his card, three on the first nine and a like number on the second.

His card follows:

Out .....4 3 3 4 3 4 4 3 3—31
In .....4 2 3 4 4 5 4 4 3—33—64

Complete scores follow:

N. Wallace	128
F. Shadbolt	132
D. W. Mills	132
J. Simpson	133
J. P. Morgan	133
I. Wallace	133
H. A. Lineham	133
T. F. Wallace	133
E. T. Rance	134
Erice Wright	134
R. A. Simpson	135
Filmer Morgan	136
H. S. Morgan	137
F. Brawn	138
L. V. Carver	139
W. Allen	140
A. E. Slocomb	140
W. G. Watson	141
A. Roberts	141
J. W. Holycak	142
A. Brakes	143
G. M. Lindsay	144
A. McGown	145
H. Clark	145
C. J. Robertson	147
W. Poole	150
F. Wingert	152
L. A. Fewson	156
C. S. Brown	158
A. McCabe	158
J. H. Sledge	158
J. T. Adams	166
C. Adams	166
Dr. F. G. Aylward	167
A. F. Priestly	168

Roasted butterflies are relished as a food by the natives of the Bugong mountains of Australia.

J. Leiper Wins Quoits Trophy

The final games in the Brundson's Cup competition were played at the Victoria Quoiting Club grounds on Saturday before a large and interested crowd of spectators. J. Leiper staged a brilliant comback to win the cup, defeating T. Alexander in the semi-final 21 to 17, and J. McMillan Sr., in the final 21 to 18.

In the first round of the Canadian Legion Cup (Pro Patria Branch) T. Scoular defeated J. McMillan Jr., 35 to 13, and D. McCaig won from J. Manson, 35 to 11.

Two interesting matches should be witnessed in the Legion Cup play on Saturday, when J. Leiper meets J. McMillan and T. Alexander opposes D. McCaig in play-off games. This competition is for the club championship, and all players will start from scratch.

Manufacture of paper was started in the United States as early as 1690.

A really good Suit from Wilson's assures you not only the utmost in style and comfort, but also the utmost in quality. This means your Suit will keep its smart appearance and last a long time. Let us show you the big range of styles and cloths in the new fall selection at, from..... $25 Up

W. & J. WILSON

Men's and Boys' Clothes Since 1862
Ladies' Sports Apparel—Duck's Shoes

1217-21 Government Street G 5018

HUNTERS FIND DUCKS SCARCE

Only Few Secure Limit at Cowichan Flats Over Week-end

Cowichan flats, the favorite rendezvous for lower island duck hunters, was over-run with sportsmen yesterday and Saturday, who were out trying to bag their first duck dinner of the season.

There were too many hunters, and the fowl, which were flying high, were hardly given a chance to settle. The result was poor shooting in general, although a few succeeded in getting their limit of twelve birds. Hunters reported that it was harder to get their limit of twelve birds this year than it was to get their limit of twenty birds per day last year. The bulk of ducks bagged yesterday at the flats were teal.

W. N. Lenfesty, Dave Cook, Harry Buckle, "Prawney" Morse and Ted McFeely are a quintette of hunters who managed to pot their limits. Elbeck Wilson, Johnny Wenger and Alan Butchart, hunting together, got twenty-four between them.

Open seasons for other birds which opened on Saturday were pheasants, quail, willow grouse and partridges. Hunters found it difficult to bag their daily limit of three pheasants, with Saanich being the best shooting grounds. Reports on the shooting situation for the other three game birds were very vague, with a verdict that sums up "none too plentiful."

Pat Dunn, B. Sykes and Charles E. Wilson bagged their limit of three pheasants.

Piddingtons In Polo Victory

An interesting polo match was played on Sunday afternoon on the Foul Bay grounds, kindly loaned by the Centaur Polo Club, when Major Piddington's "family team" defeated a composite squad from Cowichan and Victoria, 7 to 6.

The game was keenly fought throughout with the winning goal coming late in the play.

The teams follow:

Major Piddington—Sylvia Piddington, Peter Piddington, James Piddington and Major Piddington.

Cowichan-Victoria — Mr. Maddison, G. G. Baiss, Mr. Denny and B. Dean-Freeman.

Smoke a FRESH cigarette
BRITISH CONSOLS
PLAIN OR CORK TIP
COSTLIER MILDER TOBACCOS

AW, GEE...

I wanna go by bus

This disappointed member of the rising generation knows the thrill of riding in the big, new coaches operated by the "COACH LINES."

The luxurious comfort, convenient schedules and low fares of bus transportation, he leaves to be appreciated by the grown-ups—an appreciation that is reflected in the ever-increasing number of passengers we are carrying daily to all points on Vancouver Island.

TRAVEL BY BUS—COMFORT—CONVENIENCE—ECONOMY

VANCOUVER ISLAND COACH LINES LTD.
DEPOT: 629 BROUGHTON ST. PHONE E-1177
VICTORIA B.C. CANADA

Sleeping Bags, $8.75 up
Air Mattresses, 6-ft., $5.50
Pack Boards, Pack Sacks, Dunnage, School and Shopping Bags
F. JEUNE & BRO. LTD.
570 JOHNSON ST. G 4632

PREPARE GARDENS
Plant Wheat-Vetches or Rye Grain Now. Dig in next spring to add humus to the soil.
REPAIR LAWNS
Sow our Lawn Mixture Now, or you can buy any seed separately. COMPOST for your rubbish pile.
SCOTT & PEDEN LTD.
HAY GRAIN GROCERIES FLOUR FEED
G 7181 Store and Cormorant Streets

NEW SHIPMENT
Figured Spun Rabbit Hair
Frocks
Sizes 14 to 44.
3.95
DICK'S
1324 Douglas St. Phone E 7552

Obituary

JANE CAMPBELL

Many sympathizing friends attended the funeral Saturday afternoon of Mrs. Jane Campbell. Rev James Hyde conducting an impressive service. Two hymns were sung, "Abide With Me" and "Lead, Kindly Light." The casket and hearse were banked with beautiful floral tributes. The following were the pallbearers: Thomas Fraser, D. S. Tait, William Wilby, J. A. Dresser, R. Hunt and J. R. Hodgins. The remains were laid at rest in the family plot in Royal Oak Burial Park.

MARY HAYES

A large number of friends attended the funeral of the late Mrs. Mary Hayes, which took place on Saturday afternoon at the Salvation Army Citadel. The commanding officer, Adjutant L. Ede, assisted by Major Pullerton and Sergeant-Major H. Pearce, conducted the service, during which the hymns "There Is a Better World They Say" and "I Have a Home" were sung. "Some Day the Silver Cord Will Break" was also sung as a solo by Mrs. H Shingles. Interment was made in Royal Oak Burial Park, with the following as pallbearers: W. Crossman, N. Hick, G. Ramsdale, C. Venables, G. Wilson and J. Turton.

JOHN S. McEACHEN

The death occurred Saturday at the residence of his daughter, Mrs. J. T. Calder, Fulford Harbor, of John Scoular McEachen. He was born in Kirkintilloch, Scotland, seventy - three years ago. He is survived by his widow and two daughters, Mrs. J. T. Calder, Fulford Harbor, and Mrs. H. A. Blakey, 1970 Argyle Street, Victoria; two sons, John of Winnipeg, and James, in Vancouver. The remains are resting at Sands' Mortuary Ltd., and tomorrow afternoon the casket will be removed to his daughter's home, Argyle Street, at 2.30 o'clock and services will be conducted at 3.30 o'clock in the residence. Interment will be in Royal Oak Burial Park. The funeral will be private and it is requested that no flowers be sent.

EMILY BADCOCK

There passed away Sunday at 817 McClure Street, after a lengthy illness, Miss Emily Badcock, aged sixty-eight years. Miss Badcock was born in Devonshire, England, and had resided in this city for twenty-four years. She is survived by three sisters, Miss Kate Badcock, Osborne Court, McClure Street; Mrs. F. A. Caudwell, Marion Street, Oak Bay; Mrs. Gordon Graham, residing in London, England, and two brothers, James of Tacoma, Wash., and Andrew in New Zealand.

Funeral services will be held Wednesday afternoon at 3 o'clock from the S. J. Curry and Son Funeral Home. Rev. E. O. Robathan will officiate and the remains will be laid to rest in the family plot at Ross Bay Cemetery.

MARGARET BUSBY

Following a brief illness, the death occurred yesterday at St. Joseph's Hospital of Miss Margaret Busby of 838 Broughton Street, aged sixty-two years. Miss Busby was born in King's Hall, Wycklow, England, and came to Victoria twenty-eight years ago. By occupation she was a practical nurse, and is survived by a sister here.

The remains are reposing at Hayward's B.C. Funeral Chapel, and will be conveyed to Christ Church Cathedral for services by Dean Quainton on Wednesday morning at 10.30 o'clock.

WILLIAM ROBERT SMITH

The funeral of William Robert (Bobby) Smith, who passed away in this city on Thursday, took place on Saturday afternoon. Rev. E. F. Church conducted the service, during which the hymn "Safe in the Arms of Jesus" was sung. "Some Day We'll Understand" was also sung as a solo by Mrs. H. Shingles. Interment was in Royal Oak.

WILLIAM H. GRANT

Funeral services for William H. Grant, pioneer hotelman who passed away on Saturday at St. Joseph's Hospital, will be held tomorrow afternoon at 3 o'clock. Canon Joshua Hinchliffe will conduct the service. Interment will be in the family plot in Ross Bay Cemetery.

ALEX. GLEGG MOIR

At the family residence, 1246 Rudlin Street, at an early hour this morning, Alexander Glegg Moir passed away, aged sixty years. Mr. Moir was born in Gourdon, Scotland, and had been a resident of this city for twenty-five years, being for many years the local manager of the Otis-Fensom Elevator Company. He was a member of First United Church, also a member of Vancouver-Quadra No. 2 A.F. & A.M., and a charter member of the Victoria Burns Club, being a member of the executive for some time. He is mourned by his daughter, Miss Isabella Moir, at home, and one son, James, of Vancouver; also three sisters in Scotland and a sister and a brother in Australia, a brother in South Africa, and a brother in Scotland. The funeral will take place on Wednesday afternoon from McCall Brothers' Home at 2 o'clock, Rev. W. G. Wilson, D.D., will conduct the service, after which interment will be in the family plot at Ross Bay cemetery.

ADA KEAST

Funeral services for Miss Ada Keast, who passed away at Seattle on October 15, were held Saturday afternoon at 3.45 o'clock at Christ Church Cathedral, Rev. E. O. Robathan officiating. The casket was surrounded by a profusion of beautiful flowers, which betokened the high esteem in which Miss Keast was held by her many friends. The congregational hymn was "Abide With Me." The following acted as pallbearers: Acting Mayor James Adam, Alex McLean, F. F. Toms, Walter Englehart, A. Allison Campbell and J. D. Gillis. The remains were laid to rest in the family plot at Ross Bay Cemetery.

ARTHUR D. WELSTEAD

The funeral of Captain Arthur Douglas Welstead, who passed away at the Jubilee Hospital last Wednesday, took place Saturday afternoon at 2 o'clock, Rev. H. S. Payne officiating. The service was largely attended by relatives and old-time friends, and the casket was covered with many beautiful floral designs. The hymn sung was "Abide With Me." The following acted as pallbearers: B. W. Hoore, W. E. Cockshott, G. A. Cheeke, E. H. Williams, F. Welstead and E. H. Keene. The remains were laid to rest in Royal Oak Burial Park.

ROSE MILADY

At St. Joseph's Hospital early this afternoon the death occurred of Rose Milady, wife of Thos. Milady of 603 Manchester Road, aged forty years. Mrs. Milady was born in Halifax, N.S., and had been a resident of this city for seven years.

She is survived by her husband, one daughter, Joyce, and a niece, all at the family residence, also her parents, Mr. and Mrs. P. Dooley, Alder Street, Saanich. Funeral arrangements will be announced later.

HERBERT BRAZIER

At the family residence, 43 South Turner Street, there passed away, Saturday evening, Herbert Brazier. Born in Southwick, Brighton, England, Mr. Brazier, who was fifty-eight years of age, came to this city twenty years ago. He was a member of the P.P.C.L.I., and served overseas during the war. He leaves his widow and one daughter, Florence, two sons, Robert and Arthur at the family residence, South Turner Street, also three brothers and four sisters.

Funeral services will be held Tuesday afternoon at 2.30 o'clocn from the S. J. Curry & Son Funeral Home. Rev. E. O. Robathan will officiate, and the remains will be laid to rest in the Royal Oak Burial Park.

Experimental automobiles tried out in Moscow are semi-caterpillar in type, intended for travel over sand, marshes, rough terrain, or even, with ski attachments, over snow.

The average altitude in West Virginia is 1,500 feet above sea level.

"CAMP" SURGICAL GARMENTS
Are not only suitable for ladies with disabilities. To retain your correct posture wear a "Camp" general support.
Private Fitting-rooms Lady Attendant
Surgical Appliance and Supply Co.
742 FORT ST. E 3174

NEWS IN BRIEF

The Credit Granters' Association will hold a luncheon meeting tomorrow noon in Spencer's dining-room. Recent credit trends will be discussed and the replica of the crown jewels will be on display.

H. J. Child, chairman of the Montreal Stock Exchange, will address the Canadian Club on "The Human Side of Business," at a luncheon meeting at the Empress Hotel at 12.15 o'clock tomorrow.

Members of the Victoria Music Teachers' Association will meet on Wednesday, at 10 o'clock, at the Y.W.C.A. Mrs. Allon Peebles, president of the Victoria Musical Arts, will speak at a luncheon at noon.

The Foul Bay group in connection with the Oxford Group Movement will meet this week on Tuesday evening at the home of H. D. Patterson, 1004 Carberry Gardens, at 8.15 o'clock. Any man interested will be welcome.

Joseph Lennox was sentenced to twenty days' imprisonment when he pleaded guilty in the City Police Court this morning to a charge of being intoxicated. He admitted two previous convictions against him this year.

No. 13 Field Ambulance, R.C.A.M.C., will parade on October 20 at 8 p.m. in the Armories. Dress, drill order. There will be first aid and a provisional school lecture. There will be a meeting of the men's composite mess following this parade.

St. Mark's A.Y.P.A. held a successful card party recently at the home of Mr. and Mrs. Bridges, 907 Cloverdale Avenue. Prizes were won by: Ladies, Mrs. Webster, Mrs. Harris and Mrs. Little; gentlemen, A. McMillin, Mr. Bertwhistle and W. George. Tombola prizes were won by Mr. Oliver, Mrs. Butts and Mr. Cole. The next card party will be held at the home of Mrs. E. H. Fisher, 601 Arderaier Road, on Friday, November 6. The regular meeting of the branch will be held on Wednesday, and all members are requested to attend.

Forty people enjoyed a whist drive held under the auspices of the Victoria Social Credit League Friday evening. Prizes for highest score went to Mrs. F. C. Mason and Mr. Hamilton. The low scores were made by L. G. Fisher and F. W. Smith. The next drive will be held in the Women's Institute rooms, 635½ Fort Street, on October 30. A mass meeting to discuss Social Credit will be held at the Sea Scouts' Hall, Cadboro Bay, on Tuesday, October 27, when D. Dyer will occupy the chair. The speakers will be W. D. Todd, president of the Victoria branch, Social Credit Association; Mrs. A. H. Dale and Chas. Keeping. An open meeting will be held in the Women's Institute rooms, Victoria, on October 23.

Tomorrow evening, at 8 o'clock, in the Emmanuel Baptist Church schoolroom, corner of Gladstone Avenue and Fernwood Road, a lecture on the Jews and present-day Palestine will be given by the Rev. A. E. Danks, Chemainus. Long connected with research work being undertaken in the Holy Land, the lecturer is well qualified to speak concerning this Land of Promise. In view of present world conditions and the focusing of all eyes toward Palestine on account of her strategic position, a hall filled with thinking people is fully expected. The lecture, sponsored by the First Emmanuel B.Y.P.U., will be illustrated with slides.

The Catholic Young People's Club held its monthly business meeting last Wednesday, James Grant presiding. The following committee was appointed to make an energetic drive to collect unpaid dues: Lal O'Neil, Jack Christian, U. G. Gilroy, Mona Kelpin, Madeleine McLean and George Murtagh. Those willing to donate oddments of furniture for the clubroom are asked to phone Bob Holley, G 3830. The dramatic section, under the convenership of Mary Black, will present a one-act play and concert at an early date. The bowling section will meet on Tuesday. On account of the Junior C.W.L. dance next Wednesday, the first of the winter series of educational meetings has been postponed until Friday, October 23.

Lake Hill Ladies' Lawn Bowling Club held its annual meeting in the clubhouse last week, with a good attendance of members. Mrs. Peddle, president, was in the chair. Reports were given by all committees, which showed a very successful season. The officers for the coming season were as follows: Mrs. Peddle, re-elected by acclamation; Mrs. D. Taylor, vice-president; Miss Douglas, re-elected secretary-treasurer; Mrs. Milnes and Mrs. Gray, executive; games committee, Mrs. Milnes and Mrs. Webb; refreshments, Mrs. Barrie, re-elected, and social, Mrs. Upward. Arrangements were made by the members to hold social gatherings, once a month during the winter, the first one to be held on November 5, at the home of Mrs. Gray.

Plans for the Victoria Active Club "Charter Night," set for October 24 in the Empress Hotel, were discussed at a meeting of the organization last night. To participate in the banquet, ceremony and entertainment programme the following officers of Active International are expected to come to Victoria: William A. McAllister, Portland, president; Dr. Donald G. Hood, Portland, first vice-president; George K. Morton, Vancouver, secretary; Charles F. Mann, Tacoma, editor of The Activian, official journal of the organization; James L. Potter, Seattle, governor of District No. 2, and Ralph Fitzsimmons, Olympia, governor of District No. 1. Vancouver Active Club members who will be present are: Harry Barnett, president; Fred Fatkin vice-president; Norman Beakn, chairman of expansion committee; Clyde Compton, past president; Cecil Goodrich, second vice-president, and Jack Boothe, official artist.

HEALTH STAFF IN FINE OFFICES

Insurance Commission Occupies New Uptown Quarters Today

In new, spacious and well-lighted quarters, the British Columbia Health Insurance Commission and staff today went ahead with the ground work for the health insurance system to be established in the province early next year.

During the week-end the commission moved into its permanent headquarters on the second floor of the Weiler Building, with entrances at 920 Gordon Street.

Commission offices occupy the whole of the second floor space and include separate quarters for the chairman, Allon Peebles; the vice-chairman, Dr. W. T. Barrett, and secretarial staff. The public offices are located at the head of the entrance stairs.

Large offices are provided for the clerical staff, with space for the huge filing system that will be set up to keep records of the 300,000 persons coming under the insurance scheme.

A separate glassed-in soundproof room has been set aside for the operation of statistical tabulating and sorting machines. A half-dozen of these machines will be used to punch, classify and index the thousands of record cards. The commission will have one of the most up-to-date tabulating systems in the province.

In laying out the offices, special attention has been paid to lighting features, Mr. Peebles said. Indirect overhead lighting has been used to supplement the unusually large window space.

WILL REPEAT HAMPER DRIVE

Gyro Club Will Distribute Food to Needy at Christmas, Members Vote

Victoria Gyros will repeat their action of the last two years and distribute hampers to needy families at Christmastime once again this year, it was unanimously decided at the club's luncheon today.

Details of the distribution and campaign were left in the hands of the club executive, along with a suggestion for a possible enlargement of territory.

The motion was put forward by R. L. Challoner and seconded by Louis Glazan. Forty-three members were present.

In the discussion which preceded the vote members pointed to the hamper fund as a fully established objective which had the full support of citizens.

MARK FOUNDERS' DAY

The luncheon was also marked by a brief observance of the Founders' Day, with W. C. Hudson, governor of Gyro District No. 4, giving a brief address in the course of which he stressed the value of Gyro as a medium for friendship.

"Gyro can only progress as far as you as individuals can carry out its ideas," he told the club.

Len Woodhouse reported briefly on a recent journey to the east on which he flew from Seattle to Montreal, then motored back.

All ex-members of the Canadian Corps Cyclists Battalion are requested to meet at the Britannia Branch Canadian Legion, View Street, on Friday evening, October 23, at 8 o'clock. Those unable to attend are asked to communicate with W. E. Copp, 1306 Broad Street, or phone G 2141.

Fred Anderson, M.P.P., Calgary, will speak at a public meeting on behalf of the B.C. Social Credit League on Thursday evening next in the New Thought Hall, Fort Street. Mr. Anderson is a close friend of Premier Aberhart, and acted as provincial organizer for Alberta in the last federal election.

Attorney-General Gordon Sloan, who has been acting for the Crown in the appeal before the Supreme Court of Canada by the George Indian brothers, will return to Victoria next Thursday. The Attorney-General will face a busy week of preparation for the legislative session which opens on Tuesday next week. Hon. F. M. MacPherson, Minister of Public Works, who is on an inspectional tour of the interior, is also expected back Thursday.

The Army and Navy Veterans in Canada, Victoria Union No. 12, ushered in its fall entertainment season Saturday evening with a fine smoking concert. Aubrey Jones was master of ceremonies. Reginald Clarkson, tenor, and George Edy, baritone, made a hit with a number of old-time favorites. The mandolin selections by G. C. Cherer were well received. Other artists were W. Lavery, "one man band" entertainer; Joseph Dobbie, Scotch comedian; George Bruce, E. S. Chatters and S. J. Lawrence, mouth organ and vocal selections. W. S. Emerton accompanied at the piano.

A gymkhana and horse show in aid of the John Howard Society will be staged by the Victoria Riding Academy about November 24 or 25. Total proceeds of the affair will be given towards the society's work of rehabilitating men released from jail. Several special acts are being arranged for the show which will be under the direction of D. B. Carley. Preliminary plans and rehearsals will get under way next week.

F. W. LAING

My Boyhood Ambition

A Veterinary Surgeon

"My ambition was to be a veterinary surgeon," says F. W. Laing, secretary to the Provincial Minister of Agriculture. "As a little child I was always keen about animals, and my mother used to say that if my brain could be photographed there would be a horse on it."

Born in Coburg, Ontario, the son of the moderator of the Presbyterian General Assembly, Mr. Laing was a proficient horseman at fifteen. He went in for medicine, but surgery turned his stomach, and he graduated in arts from the University of Toronto in 1890.

The first dollar he earned was in a grocery store, and his first real job was as assistant bookkeeper in a lumber yard at McPherson, Kansas.

From then on Mr. Laing had many jobs. He worked for the C.P.R., but was nearly frozen in Fort William, so he came west for the climate. He became a reporter on the old Victoria Daily News, where he was the first man taken on and the last man let off.

He dabbled in law and then for eight and a half years was a school teacher in the Kootenays. In 1899 he joined the provincial government service as clerk to the gold commissioner at Nelson.

But he left and went into the general agency business at Revelstoke. In 1918 he was offered the job of secretary to the Minister of Agriculture, and has been in that position since. For a time he edited The Agricultural Journal, a monthly publication of the Department of Agriculture.

"No, sir, there are a whole lot of things I would not do if I had my life over again, but I would not say what they are," Mr. Laing declared.

PLANE TURNS OVER IN RIVER

Pilot and Passenger Unhurt in Mishap on Fraser River at Prince George

Pilot T. S. Corless of Prince George, and a passenger whose name is unknown, had a narrow escape yesterday morning when the plane in which they were taking off from the Fraser capsized, according to radio advices received today by provincial police.

The message said the plane had turned turtle when a strut broke, and the men had been forced to cling to the machine until it was pulled ashore about a mile downstream.

Mr. Corless was scheduled to pilot his passenger to Fort St. James. Neither of the men was reported injured by the mishap.

Ballet Royale Big Spectacle

"It will be the biggest spectacle of its kind we have ever brought to Victoria," said Frederic Shipman today of the Russian "Ballet Royale," featuring Tina Valen of the Moscow Imperial Ballet and a cast of sixty artists, which will show here December 14.

Besides the large ballet cast there will be a full symphony orchestra under the baton of Alexander Aslanoff, formerly conductor of the Imperial Grand Opera at Petrograd, Russia, and the Metropolitan Opera at New York.

Other attractions to be brought here this season by Mr. Shipman under the famous artists series will be the Don Cossacks on November 2, Kayla Mitzel on November 24 and Nimura Kay next March 2.

Mr. Shipman is here completing arrangements with Miss Violet Wilson for the presentation of the season's artists.

Victorian Finds Triple Yolk Egg

W. Dale, 330 Tennyson Avenue, cracked a duck's egg for breakfast this morning, and found three yolks on the pan.

The triple-yolked egg was no larger than an ordinary egg, he says. Mr. Dale has had quite a few double-yolked eggs, but never a three-in-one before.

TRUSTS YOUTH FOR SOLUTION

Rt. Rev. M. A. Campbell, Presbyterian Church Moderator, in City

"The young people did not make the problems the world knows today—but they will solve them." That is the opinion of Rt. Rev. Malcolm A. Campbell of Montreal, moderator of the General Assembly of the Presbyterian Church in Canada, who is in Victoria today.

In a recent tour of the Maritimes and the eastern provinces, Dr. Campbell found young people organizing themselves to a greater degree than he had seen in recent years. They were taking a broader view and a wider interest in church affairs and political life as well as everyday problems.

Because of this deeper interest Dr. Campbell believes the hope of the church in Canada is in its youth, and sees a bright future in the fine classes of young men who have graduated from the Dominion's theological colleges during the last four or five years.

In general, he reports a new spirit, hope and optimism in all parts of Canada, and particularly in this province, which he refers to as "the grandest place anyone could live in."

Dr. Campbell concluded an interview this morning with a special tribute to Victoria.

"I do not think I have ever been anywhere where I have seen such beauty as here. We have beauty at home, but not on such a scale as this," he said.

Dr. Campbell will leave tonight for Edmonton to attend the Alberta synod meeting of the Presbyterian Church. He has been staying at the Empress Hotel.

POLICE POWER IS QUESTIONED

Counsel Suggests Officer Overstepped Mark in By-law Enforcement

Inasmuch as a police officer acted as a special agent of a municipality when he sought to enforce the by-laws of that municipality, he could not claim full powers as an officer of the peace vested in him by Dominion statute, Gordon M. Grant contended today in the appeal of Joseph Golden against conviction on a charge of obstructing a police officer in the execution of his duty.

The case is one of three similar appeals concerning the violation of the Vancouver by-law requiring pedlars, hucksters and hawkers to secure licenses to sell their wares. Golden, with the other men, was taken into custody for declining to leave the streets of Vancouver as a seller of imitation flowers. He and the others, with placards around their necks, saying "Homeless, No Work, No Relief, Help Us. Buy a Flower," offered flowers for sale, but made no vocal solicitation nor any action to detain passers-by.

DECLINED ORDER

Evidence from the trial before a deputy magistrate in Vancouver was read in which the officer testified he had asked the appellant, Golden, if he had a license, and when told he had none, instructed him to leave the streets. Golden had gone from one corner to another. That had constituted obstruction, the officer said in testimony.

Mr. Grant admitted the guilt of his client in regard to violation of the by-law on licensing, but said his client had not obstructed the officer in the exercise of his duty.

Mr. Grant also questioned the officer's power of arrest without a warrant or summons.

Cleve G. White, for the crown, claimed Mr. Grant had admitted his client's violation of the city by-law and stated that he had obstructed the officer in refusing to leave the streets.

ASKED FOR AUTHORITY

Mr. Justice Martin referred to the officer's instruction to Golden to leave the streets. Where was the authority for the officer's instruction? he asked.

Mr. White contended it was found in the implication from previous conversation between the accused and the officer, and meant "get off the street as an unlicensed flower seller."

The case was adjourned as Mr. Grant continued argument to the effect that by-law infractions carried their own specific penalties. It was scheduled to continue this afternoon.

ARISTOCRATS MIGRATE

London, Oct. 19 (Canadian Press).—That monumental classic of aristocratic reference, "Burke's Landed Gentry," today published its centenary issue.

The editor, drawing attention to the migration of old families to the Dominions, instances one head of a family of Norman stock owning more acres in Australia than his ancestors ever did in England. A descendant of squires since Henry VIII, though holding but a handful of acres here, can count his property in Canada by the square mile.

Inspectors who examine the wire rope of elevators and other machines for safety can now judge the rope by a scientific test devised at the National Bureau of Standards.

ROGERS
The Radio With Target Tuning

YOU DON'T have to sit down or stoop to tune a 1937 Rogers, like you have to with many other all-wave sets. The "Target Tuning" dial of the Rogers allows only one wave band to be seen at a time. The figures are large; easily read; no confusion. Step in today and ask to be shown these new Rogers models.
FLETCHER BROS.
(VICTORIA) LTD. 1110 DOUGLAS STREET

Students' Leader

—Photo by Savannah.

JOE ADAM

son of Acting Mayor and Mrs. James Adam, who is leader of the Victoria High School Students' Council this year.

Overnight Entries At Tanforan

First race—Six furlongs: Disaster Sheik 110, Howdy Andy 111, Quincy Lady 102, Holly B. 110, Persian Knight 111, Macawlita 108, Red Tree 111, Sporting Green 105, Drum Music 110, Dungeness 107, Quotum 110, Mekong 113.

Second race — Six furlongs: Sir Maxim 110, Sonny Bunting 110, Betland 115, Squeaker 110, Artful Shot 110, Quick Dora 112, Archduke 110, Maldun 110, Rey Crystal 110, Conquered 110, Della Booter 107, Whee 115.

Third race—Six furlongs: Miss Elivia 107, Lonmeg 113, Thistle Air 108, Maple Queen 109, Gold Clasp 119, Binocular 105, Boardwalker 109, Trystland 108, Rattling Knight 116, Hasty Day 108, Macadam 109, Bright Pam 103.

Fourth race—Six furlongs: Little Son 111, Prince Bow 112, Jens Son 116, Pipes Pal 109, Magnanimous 111, Pulis 116, Path Light 104.

Fifth race — Six furlongs: Lady Florise 109, Red Wagon 119, Gay Edward 111, Grog 106, Ariel Cross 123, Tick On 115, Cloud D'Or 112.

Sixth race—Six furlongs: Cuyamaca 118, Red Ensign 108, Home Loan 114, Valiant Fox 108, Uppermost 107, The Pelican 114, Sea Cliff 110.

Seventh race—Mile and sixteenth: Thunder Hawk 110, Itsown 110, Salz 108, Lorena J. 107, Rock Cargo 110, Terry Hill 115, Fanion 104, Evidently 110, Blindfold 105, Poggi 104, Hauoli 112, Easter Sun 112.

Eighth race—Mile and one-eighth: Leonie 107, Translucent 107, Lawsuit 105, Plum Elected 108, Adirondack 112, Beadwork 112, Borsodi 112.

Social Crediters Open Convention

Canadian Press

Winnipeg, Oct. 19.—With sixty delegates in attendance, the first convention of the Manitoba Social Credit League opened here today.

John H. Blackmore, M.P. for Lethbridge and leader of the Social Credit group in the House of Commons, was elected chairman of the convention, called to reorganize the league, revamp its constitution and elect new officers.

NEW CARACUL FUR SOURCE

Washington, Oct. 19 (Canadian Press).—Successful crossing of a limited stock of Russian carcacul sheep, from which fashionable furs are obtained, with other more common breeds was reported today by United States agriculture department experts.

As a result, they said, farmers soon may produce considerable broadtail, Persian lamb and caracul fur. Importations of the three mounted to about $3,000,000 in the last five years.

A stork's egg has been brought from Germany to England to be hatched in a heron's nest; the idea being to see whether the young bird will return to its native land or to the land of its ancestors after it migrates south to Africa.

PRO PATRIA BRANCH
CANADIAN LEGION, B.E.S.L.

FUNERAL NOTICE

The members of Pro Patria Branch, Canadian Legion, and the Women's Auxiliary are requested to attend the funeral of our late Comrade Herbert Brazier, at Curry's Funeral Home, on Tuesday, October 20, at 2.30 p.m.

C. A. GILL,
Secretary.

RAY'S
734 FORT STREET
NABOB
PUMPKIN
2½s
2 for 19c

G 4044 G 4044
ALL FIR MILLWOOD
$4 for 2 CORDS
BARK SLABS - - - - $3.00
INSIDE FIR BLOCKS - - $4.00
COLWOOD WOOD CO.
C. D. SHAW
BRUCE LOW
728 FORT STREET

SURVEY MADE OF HOSPITALS

College of Surgeons Gives Approval to Canadian and U.S. Institutions

Associated Press

Philadelphia, Oct. 19.—The American College of Surgeons announced approval today of 2,577 hospitals in Canada and the United States out of a total of 3,569 surveyed to determine their agreement with its standards.

To qualify for approval hospitals are required to conform to the principles of a "minimum standard for hospitals" which is "aimed primarily to establish and maintain a proper environment in hospital and to promote better hospitalization in all its phases, thus affording the patient the greatest benefits that medical science can offer," according to Dr. George Crile of Cleveland, O., chairman of the board of regents of the college.

Medical practice and hospital service in Canada and the United States "are giving the people of these two great nations the best that medical science has to offer," he added.

Plea Heard For Ailing Veterans

Canadian Press

Sydney, N.S., Oct. 19.—The royal commission investigating ways and means of rehabilitating unemployed Great War veterans, sitting here Saturday, heard witnesses urge "an adequate allowance be given 'burned-out' ex-service men, many of whom could not do heavy work any longer."

The commission was scheduled to sit in Halifax today.

Saturday's witnesses were from Cape Breton branches of the Canadian Legion and allied organizations.

BOY CYCLIST INJURED

New Westminster, Oct. 19 (Canadian Press).—John Michalec, thirteen-year-old youth of Maillardville, B.C., was in a hospital here today with a fractured jaw and other injuries suffered when knocked from his bicycle by an autmoboile near his home at the week-end. His condition is reported good.

AGENTS FOR
McClary Ranges
Home Furniture Co.
825 FORT ST. E 9921
(Above Blanshard)

KENT'S
Trade In Your Old Radio for a New 1937
RCA VICTOR
GLOBE TROTTER
RADIO
KENT'S
611 Yates Street Phone E 6013

CLASSIFIED ADVERTISING TELEPHONES—E4175, E4176

Victoria Daily Times
MEMBER AUDIT BUREAU CIRCULATION

TELEPHONES
8 a.m. to 8 p.m.—Circulation E7522
Advertising E4175
E4176

CLASSIFIED ADVERTISING RATES
1½c per word per insertion.
Minimum charge, 25c.
$1.25 per line per month.
Minimum charge, $2.50.

Births, $1.00 per insertion.
Marriages, $1.50 per insertion.
Deaths, $1.50 first insertion, and $1.00 succeeding insertions.
Funeral notices, In Memoriam notices and Card of Thanks, $1.50 per insertion.

In computing the number of words in an advertisement count five words for the first two lines and seven words for each line thereafter. This is not an absolute guide to the number of lines, much depending on the length of the individual words.

The Times will not be responsible for more than one incorrect insertion of any advertisement ordered for more than one issue. Any claim for rebate on account of errors or omissions must be made within thirty days from the date of the same, otherwise the claim will not be allowed.

Advertisers who desire it may have replies addressed to a box at The Times Office and forwarded to their private address. A charge of 10c is made for this service.

Subscribers wishing their addresses changed should notify this office as well as the carrier. If your Times is missing, phone E7522 before 8 p.m. and a copy will be sent by special messenger.

INDEX TO CLASSIFIED ADS.
The eight major groups of Classifications appear in the following order:
Announcement classifications ... 1 to 18
Employment classifications ... 19 to 24
For Sale-Wanted classifications 25 to 32
Automotive classifications ... 33 to 36
Rentals classifications ... 37 to 46
Real Estate classifications ... 47 to 54
Business Opportunities classifications ... 55
Financial classifications ... 56 to 57

BOX REPLIES AVAILABLE

Letters addressed to the following boxes are available at The Times Office on presentation of box letters. Maximum results are obtained by advertisers who follow up replies promptly.
402, 911, 1300, 1340, 1417, 1494, 1513, 1551, 1559, 1563, 1658, 1670, 12835, 13046, 13105, 13192, 13297, 13361, 13476, 13520.

Announcements

BORN

GROSSMITH—To Mr. and Mrs. Fred Grossmith (nee Florence Kettle) of 61 Government Street, on October 18, at St. Joseph's Hospital, a daughter.

DIED

BUSBY—At St. Joseph's Hospital on October 18, 1936, Miss Margaret Busby of 838 Broughton Street, in her sixty-third year, born in King's Hill, Wyckham, England, and a resident of Victoria for twenty-eight years.
The remains are resting in Hayward's B.C. Funeral Chapel and the funeral will be held on Wednesday, the cortege leaving the chapel at 10.25 a.m., proceeding to Christ Church Cathedral, where services will be conducted by Very Rev. C. S. Quainton, Dean of Columbia, at 10.30.

GRANT—Passed away at the St. Joseph's Hospital on Saturday, October 17, William H. Grant, aged eighty-one years, a native of Scotland and a resident of Victoria for nearly fifty years; late residence, 573 Michigan Street. The late Mr. Grant is survived by two daughters, Mrs. F. A. Willis and Mrs. Victor Clarke, and three grandchildren, all of Victoria; one brother, Mr. Alex Grant, and one sister, Mrs. R. Pocock, both residing in London, Ont.
The remains are resting at the Thomson Funeral Home, 1625 Quadra Street, from where the funeral will take place on Tuesday, October 20, at 3 o'clock. Rev. Joshua Hinchliffe will conduct the service. Interment will be in the family plot in Ross Bay Cemetery.

BADCOCK—There passed away Sunday evening at 817 McClure Street, after a lengthy illness, Emily Badcock, at the age of sixty-eight years. The late Miss Badcock was born in Devonshire, England, and had resided in this city for the last twenty-four years. She is survived by three sisters, Miss Kate Badcock, Osborne Court, McClure Street; Mrs. F. A. Caudwell, Marion Street, Oak Bay; Mrs. Gordon Graham, residing in London, England, and two brothers, James of Tacoma, Wash., and Andrew, in New Zealand.
Funeral services will be held Wednesday afternoon, October 21, at 3 o'clock, from the S. J. Curry & Son Funeral Home. Rev. E. O. Robathan will officiate and the remains will be laid to rest in the family plot at Ross Bay Cemetery.

BRAZIER—At the family residence, 43 South Turner Street, there passed away Saturday evening, Herbert Brazier. Born in Southwick, Brighton, England, the late Mr. Brazier, who was fifty-eight years of age, came to this city twenty years ago. He leaves in sorrow his widow; one daughter, Florence; two sons, Robert and Arthur, at the family residence, South Turner Street; also three brothers and four sisters. The late Mr. Brazier was a member of the P.P.C.L.I. and served overseas during the Great War.
Funeral services will be held Tuesday afternoon, at 2.30 o'clock, from the parlors of the S. J. Curry & Son Funeral Home. Rev. E. O. Robathan will officiate and the remains will be laid to rest in the Royal Oak Burial Park.

MOIR—At the family residence, 1246 Rudlin Street, at an early hour on Monday morning, Alexander Glegg Moir, aged sixty years. The late Mr. Moir was born in Gourdon, Scotland, and had been a resident of this city for the last twenty-five years, and for many years the local manager of the Otis Fensom Elevator Company. He was a member of First United Church, also a member of Vancouver-Quadra Lodge No. 2, A.F. & A.M., and a charter member of the Victoria Burns Club, being a member of the executive for some time. He is mourned by his daughter, Miss Isabella, at home, and one son, James of Vancouver, B.C.; also three sisters in Scotland and a sister in Australia, a brother in Australia, a brother in South Africa and a brother in Scotland.
The funeral will take place on Wednesday afternoon from McCall Bros.' Funeral Home, at 2 o'clock. Rev. W. G. Wilson, D.D., will conduct the service, after which interment will be in the family plot at Ross Bay Cemetery.

McEACHEN—There passed away Saturday, October 17, at the residence of her daughter, Mrs. J. T. Calder of Fulford Harbor, John Scoular McEachen, aged seventy-three years; born in Kirkintilloch, Scotland. He is survived by his widow; two daughters, Mrs. J. T. Calder, at Fulford Harbor, and Mrs. H. A. Blakey of 1970 Argyle Street, city; two sons, John of Winnipeg and James in Vancouver.
The remains are resting at the chapel of the Sands Mortuary Ltd. and on Tuesday, October 20, the casket will be removed to his daughter's home, Argyle Street, at 2.30 o'clock, and at 3.30 o'clock services will be conducted in the residence and the remains will be laid at rest in the Royal Oak Burial Park. Funeral private. Kindly omit flowers.

CARD OF THANKS

Mrs. J. Parker Buckle wishes to express her thanks to all her friends for the many kindnesses shown her during her sad bereavement.

ANNOUNCEMENTS
(Continued)

CARD OF THANKS

Mr. and Mrs. T. C. Smith and family of 2214 Quadra Street wish to express their heartfelt thanks to the many friends for their kind words and floral tributes in our recent sad bereavement. We also wish to thank Dr. A. D. Bechtel, Dr. R. A. Hunter, Dr. N. Cook and Dr. M. J. Keys for their sincere efforts on behalf of our boy.

7 FLORISTS

A. J. WOODWARD & SONS LTD.
Designs — Bouquets — Flowers
Anywhere, Anytime
619 Fort St. G6614 Night G6298

BALLANTYNE BROS. LTD.
1211 Douglas Street Phone G2421
CUT FLOWERS AND DESIGNS
Greenhouses, North Quadra Street

ANY FLORAL DESIGN; MOST REASONable prices. Pollock Bros., 1315 Douglas. G5315.

FLORAL ART SHOP
Mgr., T. G. M. Custance
Distinctive Funeral Designs
639 Fort Street Phone E4813

8 FUNERAL DIRECTORS

S. J. CURRY & SON
"Distinctive Funeral Service"
Private Family Rooms—Large Restful Chapel
Opposite New Cathedral Phone G5512

HAYWARD'S B.C. FUNERAL CO. LTD.
Established 1867
734 Broughton Street
Calls Attended to at All Hours
Moderate Charges Lady Attendant
Phones: E3614, G7679, G7682, E4065

THOMSON FUNERAL HOME
Established 1911, 1625 Quadra St., next to 1st United Church—beautiful drawing-room chapel—lady assistant.
NOWHERE A FINER SERVICE, NOWHERE A FAIRER PRICE
Phone G2612, Day or Night

McCALL BROS.
"The Floral Funeral Home"
Office and Chapel, corner Johnson and Vancouver Streets. Phone G2012

9 MONUMENTAL WORKS

STEWART MONUMENTAL WORKS LTD. Take No. 6 street car to works. 1401 May St. Phone G3452. tf

10 Coming Events

A BIG CANADIAN OLD-TIME SATURday night dance, October 24, Lake Hill Community Centre, 8 till 12; Irvine's orchestra; Cliff Moore, M.C.; 35c, including supper. Bus at 12. Special prizes. The weekly favorite. Keep October 31 for our big Hallowe'en masquerade.

ANOTHER SWELL TIME WITH STEWart's Old-timers, A.O.F. Hall, October 21, 8.30 to 12.30; Scotch and Canadian Quadrilles; Don Galey, M.C.; 35c; sit-down supper; tombolas. A grand time for all. 1732-3-93

BALLROOM DANCING IN SIX-LESSON course (waltz, fox trot, swing); guaranteed results; private. Mr. and Mrs. George Rosaly, corner Fort and Elford. E4854. 13427-1-92

BEGGARS FOR ROTARY JUMBLE SALE. Best buyers good furniture. Willows, Plowman Co., 705 Johnson St. Phone G4424.

C.C.F. MEETING, CHAMBER OF COMmerce, Monday, October 19, at 8 p.m.; speaker, Grant McNeill, M.P. 2-92

C.C.F. W.A. WILL MEET ON TUESDAY, October 20, at 2.30, 724 Fort. 1737-1-92

COLWOOD BURNS CLUB, SCOTTISH dances, Colwood Hall, Thursday, October 22, 8.30; good music; refreshments; admission 25c. 13560-1-92

DANCE AT THE CRYSTAL GARDEN, Wednesday, October 21, and every Wednesday; Zala's orchestra; admission 35c. gen-3-94

LIVING MUSIC! CREATE! KNOW THE pleasure of making your own music. Popular music in twenty lessons; guaranteed. Let us prove it. Free demonstration—improvising, filling in, trick endings. For young and old. Anyone can play by our short method. Let us explain; no obligation. The King Kole Studio, Fort St. at Broad. Entrance, 635 Fort St.

MOTION PICTURES OF INTEREST—INstructive and entertaining. Engagements filled for churches, schools and homes. Reasonable rates. Douglas Flintoff, 321 Pemberton Building. Phone G7724. tf

OH! IT'S GOING TO BE A BIG SENsation, S.L.A.A. Hall, Shawnigan Lake, Friday, October 30, 1936, Hallowe'en frolic and spooke dance. Come and dance amidst spookie surroundings. Balloons, confetti, streamers, serpentine, lanterns, witches, pumpkins, black cats. Gus Micheaux's five-piece orchestra. Tickets 50c (including supper). Dancing, 9 p.m. till 2 a.m. If you enjoyed our carnival and frolic, don't miss this. 13534-2-92

PARTNER WHIST DRIVE, TONIGHT, 8.45, 1230 Government St. Prizes: Two $4, two $2, two $1, special and tombolas. 25c.

RUMMAGE SALE—EMMANUEL BAPtist S.S. room, 2 p.m., Tuesday, October 20. 13527-3-93

WARD FIVE, WHIST DRIVE AND 500 card party, Wednesday, at 8 o'clock, Liberal Headquarters; refreshments and good prizes; admission 25c. 13570-1-92

LOST AND FOUND

LOST—IN SHOPPING DISTRICT, JADE ring, large stone. Phone G2147. 13543-2-92

LOST—IN THE CITY, LADY'S BROWN kid glove. Finder please return to Times Office. 1711-2-92

LOST—ON OSCAR ST., PAIR OF LADY'S fawn peccory gloves. Finder please telephone G5718. 13573-2-93

STRAYED—FROM 3245 QUADRA ST., Wire-hair Fox Terrier puppy, Sunday, p.m. Reward. Phone E9758. 1743-1-92

WILL THE PERSON WHO LEFT USED clock in The Times Business Office a few days ago, please call for same. xx-tf

REWARD FOR CAMERA—KODAK VOLlenda micro-camera, taking sixteen pictures on roll, was lost between Nanaimo and Victoria on Labor Day. Contains films of value to The Times. Easily identified. Finder please return to The Times and reward will be paid. tf

13a Business Cards

CHIMNEY SWEEP

E8284—JIM'S CHIMNEY SWEEP Anywhere. A clean job. 13190-26-102

HEARN—CLEAN SWEEP. G2843. 3167 Rose St. 12336-tf

ENGLISH HAND LAUNDRY

SHIRTS FROM 10c; LADIES' KNITTED suits; blankets. Courtney at Douglas. E6192. 13549-26-116

ENGRAVERS

PHOTO-ENGRAVING—HALF-TONE AND line cuts. Times Engraving Department. Phone G1922.

DAILY TIMES CLASSIFIED ADS BRING results quick! If you have something you want to sell tell people about it with a Times Classified Ad. Call Classified Ad Dept., E4175, The Daily Times. 000-6-48

FLOORS

V.I. HARDWOOD FLOOR CO., 707 Johnson. Reduced prices on all work. G7314.

WESTERN FLOOR, 454 GORGE RD.—Old or new floors. E8915. tf

INSURANCE

FIRE, LIFE, AUTO AND ACCIDENT INsurance. See Lee Fraser & Co. Ltd.

LEATHER GOODS

NEW SEASON'S HANDBAGS, NICE SElection, from $1.95 up. McMartin's, 716 Yates, 811 Government. 13525-26-116

PAPERHANGING AND PAINTING

$7 ROOM—INCLUDES HEAVY PLASter cast paper, labor. Archer. G2328. 13514-26-116

PATENT ATTORNEY

A. J. GRAY, REGISTERED PATENT attorney. G6712. 515 Pembroke. 10560-tf

WEATHER STRIPPING

PEACE METAL WEATHER STRIPS — For draughty windows and doors. Saves fuel. B. T. Leigh. E9685.

SAWDUST BURNERS

$29.50—KITCHEN OR FURNACE BURNERS AND HOT WATER HEATERS, $1 PER WEEK PLAN. ALERT SERVICE CO. E4101.

WOOD AND COAL

A BARGAIN—SPLIT WOOD, DRY INside blocks, mixed with slabs, from Duncan ties and timber. Stove length, ready to burn; never in water; goes twice as far as millwood; reg. $4; now $3.25; 2 cds., $6. Sole agent, Hillcrest-Mayo Bros. Timbers. G3015. 1443-26-96

A BETTER BUY—$4 TWO CORDS, 100% fir millwood. Inside fir, $4. Bark slabs, $3. Colwood Wood Co. G4044. 12960-26-92

A DRYLAND WOOD, INSIDE BLOCK, bark, slab, Douglas fir; no knots, no pitch, easily split; $3 cd., 2 cds. $5.75. E8551.

A SPECIAL PRICE FOR TWO WEEKS only. Dryland Douglas fir block and bark slab, 12", never in water, from Sooke; better than cordwood; regular $3.50, now $2.50 cd. Bone dry, $3.50 cd. Millwood, $2 cd., 2 cds. $3.75. Sooke Dry Wood Co. Phone E8925; night E4380. 1668-26-114

A-1 DRY CORDWOOD, $4.25 C.O.D., 2-cord lots. Fir millwood $2.50, inside $4, dry alder. Canadian Wood and Coal. G3266. 13321-26-107

A-1 FIR MILLWOOD, IN 2-CD. LOTS, $2.50 cd. Planer ends, $3.75 cd. Bark slab, $3.50. Empire Wood Co. Phone E8525. 13208-26-103

ABSOLUTELY ALL BEST DRYLAND fir wood, $3.50 cd.; two cords, $6.50. G1941. 1656-26-113

ALL BEST REAL DRY LOAD CEDAR, $1.25; two loads, $2.25. E6722; nights, G1555.

ALL-FIR MILLWOOD, $2.50 CORD. Inside fir, $4 cord. Active Fuel. E5343. 13550-26-117

BIG TWO-WEEK SALE—200 CORDS kiln-dried 12-inch small inside blocks for kitchen and kindling, easy split, no knots; regular $5, now $4, 2 cds. $7.75. Also bark slabwood, mixed with dry inside blocks, from Duncan. Never in water; 12-inch; all fir, no cedar or hemlock, no pitch. Beats cordwood. Ready for basement. Ideal wood for furnace and fireplace. Reg. $4.25, now $3.25, 2 cds. $6.25. O.K. Fuel Co. G0220. 1723-15-110

BONE-DRY KINDLING, $4.00. CAMeron's Wood and Coal Co. E4135. 12849-26-92

BONE DRY, 1-FT. LENGTHS, CORDwood, $6; ½ cd., $3.25. No knots. E1832. 1557-13-92

BONE DRY, 1-FT. LENGTHS, CORDwood, $5.90; ½ cd., $3.25. No knots. G0765. 1557-13-92

CLEAN COAL, WOOD. UNION SHOP. Victoria Fuel Sales. E. Belton. E7734. 13110-26-99

DRY LAND WOOD, $2.75 CORD, TWO cords, $5. Cedar, $1.50 cord; two for $2.50. E8125; night E3182. 1625-26-110

DRY STOVEWOOD, $4 CD.; SEMI-DRY, $3 cd.; kindling, $2.75 cd. G2341. 1689-26-115

FRESH, SCREENED, FIR, HEADSAW SAWDUST
$4.50 cash: 50 sack (one unit); delivered in city. Lemon, Gonnason Co. Ltd., E7141 or E7142. 12413-tf

GUARANTEED ALL DOUGLAS FIR, 2 cds., $5. Bone-dry, $3.75. Inside block, $4. Thick slabs, $3.50 cd. Dryland, $3.25 cd. Shawnigan Douglas Co. E3914. Agents, Selkirk Lumber Co.

NO. 1 FIR, STOVE LENGTHS, $5.50, 2 cds., $10; 4-ft., $4 cd. Dry alder, $4.75 cd. G6969. 13571-25-116

SEMI-DRY NO. 1 CORDWOOD—4-FT. length $4.25 cd.; stove length $5.75. A. and J. W. Dobbie. Phone E8860. 13168-26-101

THINK A MINUTE!

MAYBE you've never even considered another car for your family, because you thought the bank balance couldn't stand it. Think again! There are bargains in used cars in The Times Classified Ads that you never dreamed could be so reasonable! And in other things you need, too! Read the Classified Ads every day! Don't take the chance of passing up opportunity, knocking daily and emphatically in The

Daily Times Classified-ads

WOOD AND COAL
(Continued)

WOOD SAWN—CORDWOOD 65c, slabwood 75c. Phone E8402. 13089-26-98

$2 CD., IN 2-CD. LOTS, ALL-FIR MILLwood. All coals. Active Fuel. E5343.

$2.50 CD., STOVE LENGTHS; 2 CDS., $5. Heavy slab, $3.50; inside, $4. Dry slab, $3.75. All Douglas fir. G5334. 1637-26-111

$3—NICE, CLEAN, NEVER BEEN IN water, mixed block, slab, dry. Bone dry, $3.25. G3122. 1531-26-102

$3.75—UP-ISLAND SLAB, 12" RODgers' Wood Co., Alpha St. G2214.

13b Professional Cards

OSTEOPATHIC PHYSICIAN

DR. VERNON B. TAYLOR, REGISTERED and licensed. 406-7-8 Belmont Bldg. Phone E7823.

SWEDISH MASSAGE

MRS. BARKER, MASSEUSE, VAPOR baths, chiropodist. 225 Howe St. Est. 1912. 13379-26-110

SWEDISH AND REDUCING MASSAGE, steam bath. 1025 Mason. E1762. 13545-26-122

SWEDISH MASSAGE, STEAM BATHS, colonic irrigation. 506 Campbell Bldg. E2721. 13068-26-96

14 EDUCATIONAL

MRS. WILFRID ORD, F.T.C.L., A.T.C.M., M.R.S.T., voice and speech specialist. 1005 Cook St. Phone G5525. 13338-26-108

SPANISH, MEXICAN, CENTRAL AND South American. 410 Quebec St. E0518. 13523-26-116

14a MUSIC

GUITAR, PIANO, UKULELE LESSONS, for chicken, eggs, milk, potatoes, etc. Box 1730 Times. 1730-2-92

PLOWRIGHT'S GUITAR, MANDOLIN, Banjo Studio, 1116 Broad. E4943-E9092. 13359-26-109

14b PIANO

MISS FOX, 1054 SOUTHGATE. SPEcial method for beginners. Pupils visited. G2527. 13405-26-111

14c DANCING

BALLROOM AND TAP. E4854. GEORGE Rosaly, Fort and Elford Sts. 12851-tf

DOROTHY COX, ALL BRANCHES, BALLroom classes Saturday. E7638.

LEARN TO DANCE! FLORENCE CLOUGH Dance Academy, 830 St. Charles. E2776.

VIOLET FOWKES STUDIO—ALL TYPES of dancing. 1112 Gov't. E2066.

17 MISCELLANEOUS

SAWS FILED, GUMMED, SET; TOOLS sharpened. E1029. W. Emery, 1567 Gladstone.

18 Personal

CALL US AND SAVE ON ALL HOUSEhold electric repairs. Avenue Repair Shop. E8743. Free delivery. 13304-24-106

PERSONAL
(Continued)

—CONSTIPATION—
BASIC cause of All Complaints
Internal Bathing—Colonic Irrigations
Superintendent, Edith M. Leonard, R.N., "Post Graduate, Mayo Bros."
506-7 Campbell Building E2721
13068-26-96

DELICIOUS SCONES, SPLENDID TEAS. Madame Eileen Reader, cafe adjoining Atlas Theatre.

DID YOU KNOW THAT YOU CAN BORrow $1.00 to $1,000.00 on your diamonds, jewelry or anything of value at PACIFIC JEWELRY & LOAN CO.
1212 Broad (opp. Colonist) Phone G2724
13224-26-103

FINE SELECTION KNITTED SUITS, embracing quality and style. Gordon Ellis, 1107 Government St.

GORDON HEAD CANTALOUPES (NONE better), nectarines, avocadoes, limes and all fresh fruits in season. Lillie's Confectionery, 1409 Douglas. E5511. 12337-tf

HOLLEY'S CAFE NOW EMPLOY ALL white help and offer the finest home-cooked meals on popular-priced menus. 13197-26-102

KALSOMINING, PAINTING, PAPERhanging and odd jobs, in exchange for your used furniture, clothing. The Exchange, 860 Yates. E5726. 13339-12-94

LEARN TO PLAY BADMINTON CORrectly. Lessons given; fees reasonable. E3889. 13561-2-93

McLEAN'S BAKERY, TWO STORES, 1304 Douglas St., 1052 Pandora Ave. 12821-26-96

MADAME EARP, EXPERT READER. FOR appointment, phone E8920. 13042-26-96

MEN! DON'T BE WEAK, WORN-OUT! New Ostrex Tonic Tablets contain raw oyster invigorators. Put new life in whole system. If not delighted maker refunds small price paid. Call, write Vancouver Drug and all other good drug stores.

NOT "JUST A PLACE TO EAT," BUT A cafe to enjoy well-prepared meals, reasonably priced. The Mayfair. 1011 Broad St. at Fort. tf

Employment

19 HELP WANTED—MALE

COUNTRY BOY, 15, FOR SMALL DELIcatessen store; clean, trustworthy. Give phone to Box 1744 Times. 1744-2-92

INTERNATIONAL CORRESPONDENCE Schools (Canadian Ltd.), 707 Yates. John Wood, agent. Air conditioning, Diesel, etc. The largest school of its kind in the world. 11433-tf

AGENTS WANTED

DIVISION MANAGER—WORLD-FAMOUS manufacturer now distributing sensational new food product. Absolutely no competition. Repeating wonderfully in other territories. If you are able to open jobbing account and will do some missionary work among restaurant and hotel trade, this can pay you big permanent income. Man with meat or restaurant experience will be given preference. Long commission on high unit of sale will interest high type man accustomed to large earnings. Write for personal interview. Desk 104, Tendra Kitchens, 352 Huron St., Toronto. gen-1-92

SURVEYS SHOW THAT WOMEN WHO shop The Times Classified first, save more! Are you saving as much as you possibly can? A month of shopping with The Times Classified will open your eyes!

OUR BOARDING HOUSE . . . . with . . . . Major Hoople

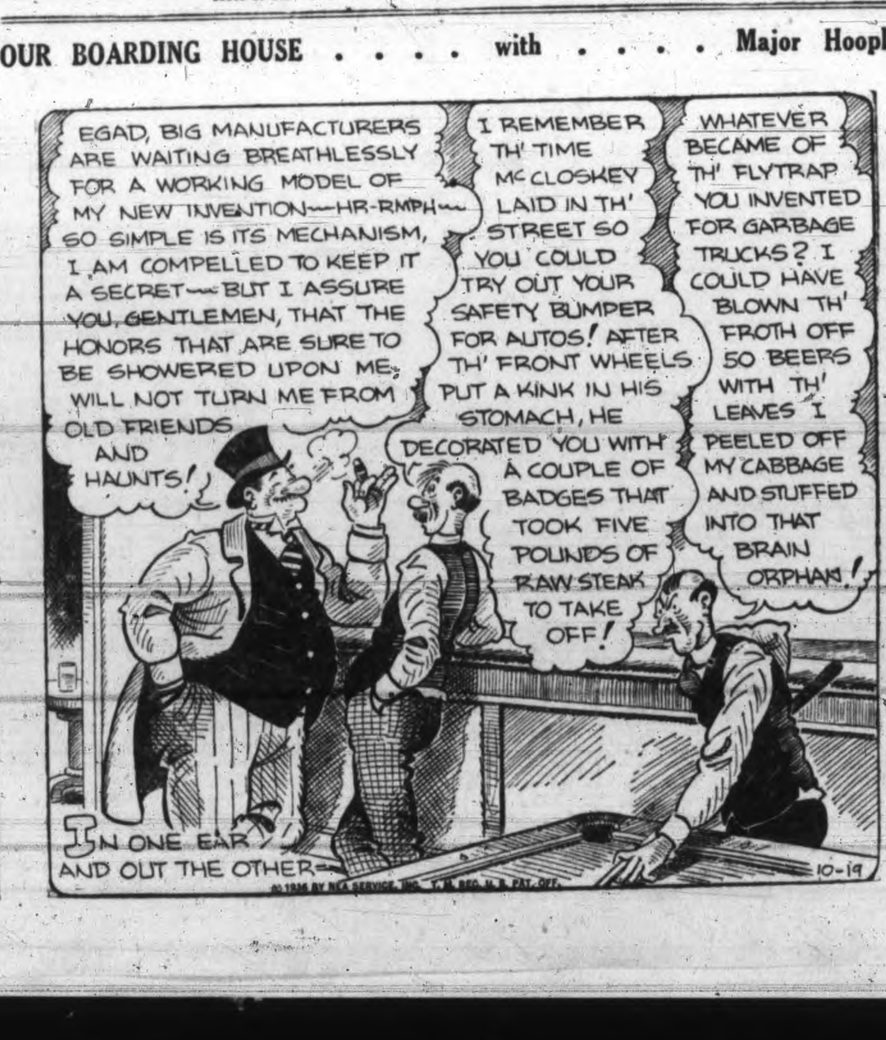

20 HELP WANTED—FEMALE

SALES LADIES, EXPERIENCED IN selling jewelry. Apply, 9 to 10, Tuesday only. Wenger's Ltd., 653 Yates. 13565-1-92

WANTED—YOUNG LADY WHO HAS had experience in demonstrating electric ironer and washing machine. Apply Box 13520 Times. 13521-3-92

21 SITUATIONS WANTED—MALE

EMPLOYMENT BY DIESEL ENGINEER, at present demonstrating Diesel car. Free, October 30. George Robinson, Prospect Lake. 1740-2-93

24 Beauty Specialists

A FINGER WAVE, MARCEL, HAIRCUT, etc., in your home; experienced operator. E9720. 12992-26-94

A PERMANENT FOR BLEACHED OR dyed hair is always a success at La France Beauty Salon. G7443.

A TYRRELL . . . .
Permanent wave is a source of lasting pleasure and very evident good taste. In truth there is no substitute for TYRRELL service. For appointment, phone E4141.

AVOID THE UNCERTAINTY—SEE THE tested proof before having your next permanent. Bert Waude Hairdressing. Phone E4023. 709 Fort St.

BEFORE DECIDING ON A PERMANENT, get our October special low prices. Firth Bros., 635 Fort St. E2544. 11291-tf

DON'T COME HERE IF YOU WANT AN expensive permanent! We specialize only in lowest priced waves. Hollywood Beauty Shop, 617 Fort (above The Nutshell). E0433. 13548-26-117

BOBETTE SALON G6852. OIL CROquinole perms., cluster curl, revitalizing oil.

NO-ELECTRICITY PERM. BELLE Beauty Shoppe, 1025 Cook. C. W. (Bill) Atkinson. G4943.

AN ALLURING APPEAL
Learn HAIRDRESSING, a cultured, dignified profession, and so turn that Artistic Talent of yours into commercial fields.
Individual Instruction—Easy Terms
Call or Write
MOLER HAIRDRESSING SCHOOL
Room 208 1104 Douglas St.

VICTORIA BEAUTY PARLORS — CALL E8515 for a good Permanent. All experienced operators. 1218 Broad Street.

For Sale—Wanted

25 FOR SALE—MISCELLANEOUS

A. J. GREGG — HOUSE WINDOWS cleaned outside, 6c each. G5023.

A NICE GRILLED KIPPER IS DELIcious. New kippers at Askey's Fish Market, 624 Yates St. Delivery. G7101. tf

AGENT, McCLARY FURNACES AND ranges. Repair parts and castings. J. E. Casson. E7413. 1-92

ALL BEST REAL DRY LOAD CEDAR, $1.25; two loads, $2.25. E6722; nights, G1555. 1565-26-104

ALL-CAST RADIATOR PIPELESS FURnace, installed complete $79. B.C. Hardware, 718 Fort.

BARRELS, EMPTY LIQUOR, TENgallon. Wilkinson, corner Gorge and Washington. 13337-26-108

BELTING AND PULLEYS, BEARINGS, shafting, babbitt, etc. Prices reasonable. Capital Iron and Metals Ltd., 1832 Store St., Victoria, B.C.

BEST AND BIGGEST BUYERS OF BETter class furniture. Phone G4424. Willows, Plowman Co., 705 Johnson St.

BLACK SOIL, CINDERS, ROCK, OLD manure, sand, gravel, del. E8481.

B.H. ENGLISH PAINTS AND MURESCO. Hickman-Tye Co., 544 Yates. G 8137. 13133-26-100

CHILD'S COT (SIMMONS); GO-CART, folding, good condition. Phone G4341. 13555-2-92

CHOICE APPLES, 50c BOX AND UP. Bring own container. "Hillcrest," Glanford Ave. 13196-26-103

EXPERT CHINA AND GLASS RIVETting. Antique china restored. W. Dickinson, Suite 20, 828 Courtney. G0036. 13563-26-117

FOR HIRE—HOSPITAL BEDS, WHEELchairs, tables, etc. 2514 Douglas. E2743. 13226-26-104

FOR SALE—ETNA TWIN OIL BURNER combination; practically new; cheap. Phone E9180. 1719-2-92

FOR SALE—THOROUGHBRED SPRINger Spaniel, good hunter, cheap. Also .32 special Winchester rifle, almost new. Apply 562 Sumas St. 1700-3-92

FOR SALE—WARDROBE, IN GOOD condition. Phone G2368. 3-92

FURNACES—WE HAVE BEST DISPLAY in city, from $40. Agents, McClary furnaces. Model Sheet Metal Wks., 2003 Gov't. 13336-24-106

GET YOUR SUPPLY OF STAPLES NOW at our clean-out price. Regular $2.50 box for $2.00. Bostitch Sales and Service, 811 Fort. E5351. 13553-tf

HUNTERS—OUR AMMUNITION STOCK is fresh and complete. We also have a number of used rifles and shotguns that are good value. Robinson's, 1220 Broad St., opp. Colonist.

IT WILL PAY YOU TO CONSULT US BEfore buying a chesterfield set. Victoria Upholstery Co., 1815 Douglas St. G7934. 13499-26-115

MATTRESSES REBUILT BY CAPITOL Mattress Factory, 720 Fisgard St. E0533.

PEARS, 40 LBS., 50c—COME FOR THEM now. Allan Bond, 1165 Palmer. G7003. 12073-tf

RECONDITIONED ELECTRIC WASHERS, $19.50 up. MacDonald Electric Ltd., formerly Jameson's. E1171. 13303-26-106

REPAIR THAT LEAKY ROOF BEFORE winter. Call us for free estimates. Harte-Andrews Paints Ltd., 711 View St. G4713.

SINGER SEWING MACHINE, OTHER furniture; good repair; reasonable prices. E8394. 1713-2-92

SLEEPING BAGS FROM $8.75 UP; BOAT covers, tarpaulins, tents, etc. F. Jeune & Bro. Ltd., 570 Johnson St. G4632.

SMALL SIX-HOLE FAWCETT RANGE—Steel top, enamel back, waterfront, $29.50. Carter's Stove Store, 822 Fort St. E3511.

SPECIAL — WESTINGHOUSE ELECTRIC range, four burners, fully guaranteed, with clock; clearing at $84.50. Easy terms arranged. Third floor, Hudson's Bay Co.

THREE-PIECE UPHOLSTERED SUNroom suite, good condition, $16. Small English chesterfield, $8.50. Holland Bros., 733 Fort St. E0913.

TWO MEN'S SUITS, SIZE 38, BLUE serge and dress suit; $5 each. G5929. 1722-2-92

TUXEDO, PERFECT CONDITION, SIZE 38, $10. Also men's and women's coats, right style, very cheap. The Exchange, 860 Yates St. E5726. 13579-3-94

YOUR OLD CHESTERFIELD SET AS down payment on one of these new suites. Lovely covers and at the price you want to pay. Heaney Storage Co. G1195. 13330-tf

25 FOR SALE—MISCELLANEOUS
(Continued)

WATCH THIS SPACE FOR BARGAINS. Rifle, .30-30 Savage, $17.50; high-grade Fox shotgun, 12-gauge, D.B., $27.50; spirit compass, 3 in., $8.75; surveyor's level, $17.50; Violet Ray machine, $12.50; Acousticon deaf outfit, $14.75; leather valises, $6.75; field glasses, $6.75; 8x power prismatic glasses, $17.50; electric radios, $12.50; telescope, 32 ins. (Dollond, London, Eng.), $22.50; Northern Electric battery sets, $3.75; radio tubes, 49c; Gillette razors, 15c; large telescopes, $3.75; portable aerials, 35c; late style spectacles to suit any sight, $2.75. Aaronson's New and Second-hand Store, 1328 Government St. G4722.

FALL PLANTING

BULBS—BULBS—BULBS
SEE OUR STOCK, BEST QUALITY, lowest prices. Layritz Nurseries, 750 Fort St. Phone G3733. 13360-26-109

25a BICYCLES & MOTORCYCLES

BICYCLES, JOYCYCLES, WAGONS, ETC., for all ages, in a wide range of prices. Your old wheeled toys taken in exchange. We also do repairs. Robinson's, 1220 Broad St., opp. Colonist.

C.C.M. BICYCLES, $12.50 TO $27.50. Bicycles repaired. We also buy old bicycles and parts. Aaronson's Cut-rate Store, 1328 Gov't. G4722.

FOR QUICK SALE—'28 INDIAN SCOUT, $95.00. Apply 739 View St. xx-tf

FOR BICYCLES, JOYCYCLES, SIDEwalk cycles, streamline tricycles, wagons, accessories and expert repairs for such, see Harris' Bicycle Store, 738 Fort St., next to Ray's Market.

25b MUSICAL INSTRUMENTS

PERFECT PIANO FOR SALE. A GOOD bargain. Box 1712 Times. 1712-3-93

PIANO-ACCORDION, $175; 'CELLO, $95; tenor guitar, $10. Hickling, 709 Johnson. 13302-26-106

PLAYER-PIANO, IN GOOD CONDITION, $70. Also other makes. Holland Bros., 733 Fort. E0913.

SET OF DRUMS AND TRAPS COMplete, a snap, $40. Box 13490 Times. 13490-6-94

"THE BAY" HAS
PIANOS AT BARGAIN PRICES

Henry Herbert	$139
Williams	139
Dominion	159
Gourlay	175
Willis	225
Heintzman	225

You may purchase one of these special values for as low as $10 cash; balance arranged.
—Third Floor, Hudson's Bay Company.

25c RADIOS

WANTED—RADIOS IN EXCHANGE. The Exchange, 860 Yates St. E5726. 13578-3-94

1937 RADIOS FOR HIRE BY WEEK or month. Aaronson's Cut-Rate Store, 1328 Government St. G4722.

A NEW TUBE IN YOUR RADIO WILL IMPROVE YOUR RADIO RECEPTION
Bring in your tubes today—in a free container which we provide—and see your tubes tested on our up-to-date tube testing machine. This service is free.
New Tubes From 97c Each
MUSIC DEPT. DAVID SPENCER LTD.

25d Building Materials

1x8 CEDAR BUNGALOW SIDING, SPEcial at $25. R. A. Green Lumber Company. G7614.

SIDNEY SPEEDY SERVICE
Call us when you need Lumber, Lath, Shingles, Sash and Doors, Fir Veneer, Gyproc, Building and Roofing Papers, Wallboards.
SIDNEY LUMBER
G2515 2116 Government St.

THE MOORE-WHITTINGTON LUMBER COMPANY LIMITED
Established 1893
LARGE STOCKS—RIGHT PRICES
Lumber, Millwork, Gyproc, Masonite, Shingles, Etc.
You are cordially invited to visit our MODEL KITCHEN at Bridge and Hillside
Our Business Is Built Up By Satisfied Customers

PUBLIC MARKET SPECIALS

MAKE NO MISTAKE, SPOUSE'S FAmous mild kippers are the best. Ask your friends that use them. All reliable traders have them, also Public Market, Wednesday and Saturday. R. S. Spouse & Sons. 1742-2-93

27 WANTED—MISCELLANEOUS

CASH FOR OLD GOLD, SILVER
PACIFIC JEWELRY & LOAN CO.
1212 Broad St., opposite Colonist G2724
13378-26-110

FURNITURE WANTED. PHONE G7921. 13381-tf

E7775—EXPERT REPAIRS ON washing machines, vacuum cleaners and ironers. H. T. Weber. 13465-26-113

WANTED—FURNITURE, TOOLS, ETC., for cash. Phone G4913.

28 DOGS AND CATS

BIRD CAGES, GOOD SIZE; SILVER, blue, orchid, green, red, gold and black; stands. Pet Shop, 1412 Douglas. 10308-26-98

DARELLA KENNELS, LANGFORD LAKE. Smooth Fox Terrier puppies for sale. Phone Belmont 4W. 3-93

BOATS AND ENGINES

BOATS, ENGINES, BOUGHT, SOLD, REpaired. Enterprise Wharf, foot of Fort. 1595-26-107

BOAT LUMBER, BEST QUALITY spruce oars, $1.50 pair. Dalziel Box Co. G1422.

ENGINES—44 H.P. RUSTON PORTABLE Diesel, $1,250; 50 H.P. Junkers Diesel, $1,100; 65 H.P. Atlas Diesel, $1,200; 20 H.P. Vivian, $275; others. Enterprise Wharf. 1735-1-92

NEW 12-FT. ROWBOAT, BUILT FOR inboard, $55. 22-ft. cabin launch, $150. New runabout, $250. 20-ft. cabin boat, $75. Enterprise Wharf. 1735-1-92

SEE US FOR BRIGGS & STRATTON AIR-cooled boat engines. Ship Chandlers (McQuade) Ltd., 1214 Wharf St. 13018-26-95

$500 BUYS 31-FT. FISHBOAT, VIVIAN engine. 35-ft. west coast troller, Sterling engine, $685. Several others. Enterprise Wharf. 1735-1-92

Automotive

AUTOMOBILES

JAMESON MOTORS SAFETY USED CARS

	Value	Our Price	Your Saving
'27 Hupmobile Six Sedan	$300	$145	$155
'28 Willys-Knight Sedan	500	245	255
'35 Plymouth Coach	900	745	145

JAMESON MOTORS LIMITED
Broughton St. City

YOU'D BE SURPRISED AT THE LOW cost to replace that broken window or windshield. Inquire now. Mutual Auto Sales. G5843.

36 AUTOMOBILES
(Continued)

1936 WILLYS SEDAN—Slightly used as a demonstrator. Your opportunity to make a saving.

1935 WILLYS "77" SEDAN—Looks and runs like new	$645
1929 ESSEX SEDAN—A bargain; tires practically new	265
DURANT ROADSTER-COUPE	45

MASTERS MOTOR CO. LTD.
809 Yates Phone E3541

SAVE MONEY
AT
THE MOTOR HOUSE
USED CAR
SALE
GENUINE REDUCTIONS
EVERY CAR MUST BE
SOLD
SEE PAGE 3

CLEARING OUT FOUR CHEAP CARS
Star Covered Delivery, $55. '26 Ford Coupe, $35. '25 Buick, $55. Harley Motorcycle, $95.
MUTUAL AUTO SALES 932 Johnson

REAL GOOD USED TRUCK VALUES

1929 RUGBY PANEL DELIVERY	$295
1929 CHEVROLET CANOPY DELIVERY	245
1928 DODGE ¾-TON CANOPY DELIVERY	145

BEGG MOTOR CO. LTD.
Many Others Open Evenings
865 Yates St. Phone G1144

BIG OCTOBER CLEARANCE SALE

1931 TUDOR FORD SEDAN	$345
1932 V-8 TUDOR FORD SEDAN	475
1932 VICTORIA COUPE FORD V-8	495
1934 AUSTIN SALOON	495
1932 ESSEX COACH	395
1935 WILLYS "77" FOURDOOR SEDAN	565
1935 TWO-TON FORD TRUCK dual wheels	895

NATIONAL MOTOR CO. LTD.
819 Yates St. G8177

WEEK-END SPECIALS

HUPMOBILE SEDAN—Perfect mechanical condition. Tires well-treaded all round, upholstery in very good serviceable order. A real bargain for... $325

OLDSMOBILE SEDAN—A smart serviceable family car. Good running order. Tires, upholstery and paint in excellent shape. You save at the low price ... $285

THOS. PLIMLEY LTD.
Distributors of Quality Transportation
1010 Yates St. G7161

STUDEBAKER SEDAN	$595
DE SOTO SEDAN	$775

Assortment of Others
DAVIS-DRAKE MOTORS LTD.
Buick and Oldsmobile Cars—G.M.C. Trucks
Victoria Duncan
Fort St. at Quadra Gov't. and Kenneth

CASH FOR YOUR CAR AT EMPRESS Garage; best prices. E7632. 13274-26-105

NEW GOODYEAR 600X16 AIR BALloons, wholesale prices. Red's Service Station. 8599-tf

SPEEDOMETER AND WINDSHIELD cleaner repairs. Chet Dowman, 724 Johnson. E1411. 5069-tf

WANTED—LIGHT CAR, PRIVATELY owned, guaranteed good condition. Cash deal. A. E. Barnsley, 1462 Eighth Ave. West, Vancouver. 1710-3-93

WANTED—TWO-DOOR SEDAN; MUST be cheap for cash. E1467. 13517-3-93

Rentals

37 FURNISHED SUITES

BELWIL APTS.—TWO, THREE-ROOM, furnished or unfurnished suites. G0220. 1699-3-92

CALDWELL APTS.—2 ROOMS AND KITchenette, first floor; oil heated. 2321 Cook. 13233-tf

FOR RENT—COMFORTABLE TWO AND three-room suites; heat and light included. Scott Apartments. G0259.

38 FURNISHED ROOMS

FURNISHED ROOM. 540 DALLAS ROAD. 12997-26-94

38a HOTELS

NEW ENGLAND HOTEL — ROOMS under new management; clean, comfortable rooms from $2.50 per week up. G6460.

39 HOUSEKEEPING ROOMS

AT "PENRYN," 1031 PANDORA AVE. Quiet, warm, furnished housekeeping rooms. 13335-26-112

FURNISHED HOUSEKEEPING ROOMS, flats, cabins, $6 month up. 1036 Hillside.

FURNISHED HOUSEKEEPING AND UNfurnished rooms. 737 View St. 1640-6-95

HOUSEKEEPING, SLEEPING ROOMS—Modern, $2.50 to $3.00 a week. Yale Rooms, 711 Johnson St. Phone G0029. 13301-26-110

$9 MONTHLY—CLEAN, COMFORTABLE housekeeping room, suitable for single tenant; every convenience. Call 737 Vancouver St. or phone G1073. tf

40 ROOM AND BOARD

ABERDEEN, 941 McCLURE—H. AND C. water in rooms; excellent board. G0111.

COMFORTABLE ROOMS, BOARD IF DEsired; moderate terms; close in. Phone G7855. tf

FOR WORKING MEN, NEAR MILLS; reasonable rates; good cooking. G2074. 13551-3-93

41 FURNISHED HOUSES

ATTRACTIVE FIVE-ROOM BUNGALOW to rent; cement basement and furnace. Further particulars, phone E8940. 1736-1-93

42 UNFURNISHED SUITES AND ROOMS

4-ROOM APARTMENT—HEAT, WATER; pleasant location; close in. 2312 Wark. E4416. 13255-26-104

43 UNFURNISHED HOUSES

A VERY COMFORTABLE BUNGALOW type house; light floors, hot air furnace. Close to transportation and schools. Very reasonable rental. Immediate possession. Apply The Royal Trust Co., 1302 Government Street. Phone E 4126. tf

FIVE-ROOM MODERN HOUSE—NEWLY decorated. 1150 Hillside Ave. Lease to suitable tenant. Rent to be arranged. Phone E5673. Garage. tf

FOR RENT—SIX-ROOM HOUSE, 1013 Hillside, only $16.50. Store (with dwelling above), 1014 Hillside, including water $18. G6041. 110 Union Bldg. 13546-2-92

FOUR-ROOM MODERN HOUSE—GARage, gas, cement basement, stationary washtubs. 432 Helmcken St. Will give lease to suitable tenant. Phone E5673. tf

NEW FIVE-ROOM HOUSE, NORTH Quadra district; every convenience. Apply 1362 Camrose Crescent. Phone E8194. 13587-3-93

VERY COMFORTABLE EIGHT-ROOM family home, good view, garage, etc., 1561 Pembroke; rent, only $22.50. 1834 Stanley Ave., duplex, six rooms; rent, $15; garage, etc.; newly papered. Moore-Whittington Lumber Co. E7108. 13572-3-92

44 STORES, OFFICES, WAREHOUSES

APARTMENT HOUSE DISTRICT—Store on Cook St., close to Fort, suitable for any type of merchandise. Apply the Royal Trust Co., 1302 Government St. Phone E4126 or E9012. 13333-tf

SMALL SUBURBAN STORE, HEATED, $25 per month. Apply the Royal Trust Co. E4126. 13333-tf

46 WANTED TO RENT

COMFORTABLE ROOM IN PRIVATE home; state rent, location, etc. Box 1738 Times. 1738-2-93

WANTED—FOR RENT, THREE, FOUR or five-room home, near city. Reply to Rose, Saanichton P.O. 1715-2-92

Real Estate

49 HOUSES FOR SALE

FOR SALE OR RENT—NINE-ROOM house, two medium greenhouses with stoker, on one acre. 851 Burnside Rd. Phone G4682. 13161-2-92

HOUSES BUILT ON INSTALLMENT plan. D. H. Bale, contractor, Fort and Stadacona. 13415-26-111

$2000—Six-room bungalow and three-quarter acre garden with fruit trees; within two-mile circle. Fireplace in living-room, three bedrooms, modern bathroom, concrete basement and furnace. Taxes moderate.

THE ROYAL TRUST COMPANY
Real Estate Department
1207 Government St. Phone E4126

HUDSONS

The New Subdivision of the Hudson's Bay Company

It Comprises Part of the Old Historic Craigflower Farm Holdings

HUDSONS is situated along the shores of Portage Inlet, off Admirals Rd., north of the Gorge Rd.

There Is Nothing Quite Like This Beautiful Waterfront Property Being Offered Today at Such Low Prices

Take a run out there this week-end and see for yourself. Drive over the new and excellent road, cut right through virgin timber. It is a scenic sight in itself.

These Lots Will Not Last Long at Present Low Prices

Full information gladly given at this office.

THE B.C. LAND & INVESTMENT AGENCY LIMITED
922 Government St. G4115

51 PROPERTY FOR SALE

SACRIFICE—TWO CORNER LOTS, Smith's Hill. Healthiest part of city; oak trees; view of Mount Baker and Olympics. G6315. 13300-13-100

52 PROPERTY FOR EXCHANGE

OWNER OF GOOD RESIDENCE IN Portland, Ore., seeks possibility of an exchange for nice residence in Victoria or environment. "Agent," Box 1551 Times.

53 PROPERTY WANTED

WANTED—SMALL FARM, FRUITS, AND accommodation for 500 chicken; close to school; waterfront preferred. Must be cheap. Cash deal. A. E. Barnsley, 1462 Eighth Ave. West, Vancouver. 1710-2-93

MONEY TO LOAN

ANY REQUEST FOR A MORTGAGE APpreciated. See H. C. Holmes, Pembroke & Son Ltd., 625 Fort St. G6134. 13524-26-118

MONEY TO LOAN ON REAL ESTATE security, in any amounts, at low rate of interest. Quick decisions; moderate charges. Building loans a specialty. Also several large amounts available for loans on downtown business property. P. R. Brown & Sons Ltd., 1112 Broad St. Phone G7171.

A GREAT SACRIFICE!
WATERFRONT FARM
161 acres, near Mill Bay. About half has been cultivated. Six-room dwelling, barn. Mineral rights included. Prairie people desiring to settle near Victoria should see us about this desirable property, which is offered at a low figure. Immediate possession can be had.

SWINERTON & CO. LTD.
620 BROUGHTON ST.

ACTION WANTED

ON

the sale of a New Seven-room Saanich Stucco Bungalow. We believe this to be the Best Buy in its price class

IN

Greater Victoria

High location, low taxes (approx. $2 monthly), city fares, street cars, bus and jitneys; close-to public and high schools; good neighbors, nice surrounding homes and gardens.

This new modern bungalow comprices seven rooms, bathroom, entrance hall, full cement basement, garage, furnace heat to all rooms, laundry tubs, tile sink and all other special built-in fixtures in kitchen; Pembroke bath, shower and other latest style plumbing fixtures in bathroom; fireplace in living-room; oak floors, French doors, beautiful polished floors, electric fixtures, blinds, linoleum; completely painted and decorated outside and in, ready for immediate possession.

Only $3250, Easy Terms Cash $450, Balance Arranged

Discount for larger payment or all-cash basis.

For Inspection "See Ray," Care of
L. M. ROSEVEAR & CO. LTD.
110 Union Bldg., 612 View St. G 6041

Offers Invited

Absentee Owner

Instructs Us to Sell Property at Any Reasonable Figure

Half-mile circle, close to Quadra Street, with gorgeous views over surrounding country. House contains reception and living-rooms, dining-room, kitchen, three bedrooms and trunk room; cement basement, open fireplace, furnace, garage with entrance to back lane. Nice garden, with ornamental shrubs, lawns and fruit trees, etc. First reasonable offer takes this property, so you should lose no time.

$1,500
EXCLUSIVELY BY
P. R. Brown & Sons, Ltd.
1112 Broad Street Phone G 7171

FOR ECONOMY
Buy a Singer Car

Revercomb Motors
925 YATES ST. G 6421

Priestley's Auction
756 YATES STREET

Sale Tuesday Oct. 20, 1.30
AND EVERY TUESDAY

Fine Oak Dining Table, 6 Chairs and Buffet, 10-foot Showcase, Double Beds in cream and walnut, Four-hole Albion Stove, Plate Mirror 4 ft. x 33 ins., fine Guitar, Trunk, small Safe, 2 Radios, 6.5 Manlicher Rifle in fine condition, almost new Hohner Accordion, one set Shelves 10.0x6.0, two sets 7.0x4.5; English White Ash Chest of Drawers, Chairs, Tables, Mirrors, etc.; Sanitary Couch, Walnut Writing Desk.

PHONE G 7921

Maynard & Sons
AUCTIONEERS

Instructed, we will sell at our Salesroom, 731-733 Johnson Street, on

WEDNESDAY, 1.30
High-class Furniture Carpets, Etc.

Including such pieces as: Three-piece Chesterfield Suite, very fine Oak Desk and Bookcase combined, Oak Library Table, Jacobean design Oak Side Table and Wall Mirror to match, Hoover Electric Vacuum Cleaner with parts, Oak Jardiniere Stands, Upholstered Chairs, Mantel Clock, Card Tables, Wine Cabinet, very fine English Wilton and other Carpets and Rugs, Walnut Drop-side Tea Wagon, Seven-drawer Drop-head Sewing Machine, very fine Fumed-oak Dining Table with Chairs to match, splendid Oak Combination China Cabinet and Buffet, Hand Vacuum Cleaner, Electric Radio, very fine Simmons Beds complete, Cream Enamel and other Dressers, Chiffoniers and other Bedroom Furniture, Maple Leaf White Enamel-front Range, etc. This lot from an Oak Bay home. Also a large assortment of other nice furniture, particulars of which will appear later or on view from Monday noon.

MAYNARD & SONS
Auctioneers G 5921

NOTICE

The attention of motorists is drawn to the fact that stop signs are now in place at all intersections with Douglas Street to Carey Road, Carey Road to Glanford Avenue and Glanford Avenue to the East Saanich Road.

All motor vehicles must stop prior to entering this highway.

A. A. RANKIN,
Chief of Police,
Saanich Municipality.

CORPORATION OF THE CITY OF VICTORIA, B.C.

Tenders for Police Clothing

Sealed tenders will be received by the undersigned up to 12 o'clock noon on Monday, October 26, 1936, for making and supplying thirty-seven pairs of winter trousers and six winter topcoats for members of the Police Department.

Specifications may be obtained from the office of the Purchasing Agent.

A marked cheque for 5% of the amount of tender, made payable to the City Treasurer, must accompany each tender. Envelope containing tender must be marked "Tender for Police Clothing."

The lowest or any tender will not necessarily be accepted.

E. S. MICHELL,
City Purchasing Agent.
City Hall, Victoria, B.C., October 19, 1936.

HE DARE NOT MOVE IN BED

Nights Were Torture Through Lumbago

Only those who have suffered from lumbago know how exceedingly painful it can be. And when they discover a remedy for this complaint, they are anxious to pass on the good news to other sufferers. Let this man tell you how Kruschen brought him relief:—

"I had a bad attack of lumbago. When I got into bed I had to stay in that position—I could not move for pain. I didn't know what to take or what to do. I was advised to try Kruschen Salts and I am very grateful I did so. After taking a few doses I felt relief, and after taking one large bottle, I am glad to say that my lumbago had entirely gone, and I have not had the slightest trace of it coming back."—G.A.V.

Kruschen is a combination of numerous mineral salts which assist in stimulating your liver and kidneys to healthy, regular activity. They ensure internal cleanliness, and so help to keep the blood-stream pure.

Charles Ruggles In Clever Comedy

A thoroughly delightful and hilarious comedy of married life, "Wives Never Know," which will open at the Dominion Theatre tomorrow, brings to the local screen that charming and inimitable screen husband and wife, Charlie Ruggles and Mary Boland.

"Wives Never Know" is a story of a happily wedded pair whose romance goes on the rocks when they take the advice of suave Adolphe Menjou, cast as a novelist who believes himself too wise to get married but is free enough with his wild-eyed theories on what constitutes happiness in marriage. He urges the husband to make his wife jealous so that she may know the joy which comes with forgiveness. Always anxious to please, Ruggles takes the advice, getting himself into a series of scrapes and complications that work into a side-splitting climax which ends with the wise one finding himself tricked into the bonds of matrimony.

Ruggles and Miss Boland carry the lead roles in inimitable manner which has endeared them to millions.

The second feature will be "Hollywood Boulevard," a dramatic picture of the comeback of a former screen idol.

Shirley Temple At the Oak Bay

As the tiny confederate who surrounds the Yanks with smiles, astounds them with songs and defeats them with dances, Shirley Temple comes to the screen of the Oak Bay Theatre in her splendid picture, "The Littlest Rebel."

Ably supported by a cast which includes John Boles, Jack Holt, Karen Morley, and her old tap-dancing friend, Bill Robinson, Shirley plays one of the greatest dramatic roles of her career.

Also shown on the same bill is the hilarious comedy, "Miss Pacific Fleet," with an all-star cast including Joan Blondell, Glenda Farrell, Hugh Herbert and Allen Jenkins.

RANGERS NOW AT WINNIPEG

New York Hockey Team Opens Training Camp; Canadiens Sign Joliat

Winnipeg, Oct. 19.—New York Rangers of the National Hockey League and their farm team, Philadelphia Ramblers of the International - American League, assembled yesterday for the opening today of training camps here.

Thirty-three players, five enlisted from amateur ranks, will be shuffled from the farm camp to Rangers until Manager Lester Patrick decides on the team he will send into the National League campaign.

Bill Cook, Patrick's right-hand man, said much would depend on the condition of Frankie Boucher who broke an ankle in the off-season and while skating yesterday felt some pain.

Montreal, Oct. 19.—Aurel Joliat signed his contract with Montreal Canadiens Saturday to extend the uninterrupted hockey service he began with the Habitant team in the 1922-23 National Hockey League campaign.

Canadiens have only one holdout, Babe Siebert, all-star defenceman recently acquired from Boston Bruins. Canadiens and Montreal Maroons will begin ice practices about the middle of the week.

Galt, Oct. 19.—Thirty-three players of the Toronto Maple Leafs and Syracuse Stars hockey squad arrived in Preston today, and Tuesday will mark the beginning of their pre-season training period. Ice practices will be held daily.

Today's Crossword Puzzle

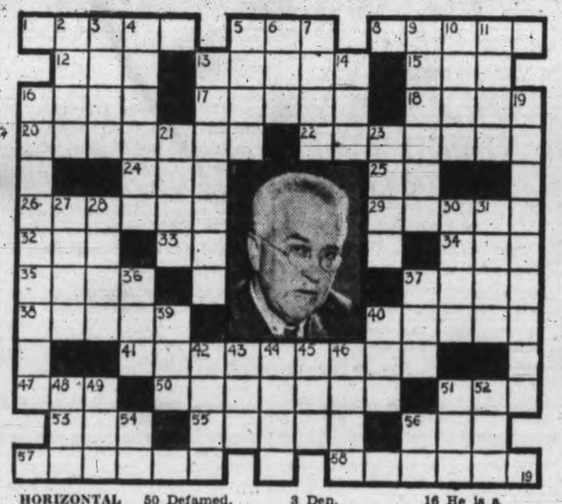

HORIZONTAL
1, 5, 8 Doctor pictured here.
12 Rowing implement.
13 Measuring sticks.
15 Ship's record.
16 Stiffly precise.
17 Cuplike spoon.
18 Fern seeds.
20 An inheritor.
22 Risked.
24 To bow.
25 All right.
26 Displayed publicly.
29 To gain knowledge.
32 Electrified particle.
33 Southeast.
34 Door rug.
35 Shrewd.
37 Half.
38 Goddess of peace.
40 Invigorating medicine.
41 Placed.
47 Part of a lock.
50 Defamed.
51 Chum.
53 Blemish.
55 Book's name.
56 Legal rule.
57 He lives in ——.
58 He is the —— quintuplets' doctor.

VERTICAL
2 Learning.
3 Den.
4 Equipping with weapons.
5 To bellow.
6 Ancient.
7 To bark.
9 European clover.
10 Simpleton.
11 Monster.
13 Trudged along.
14 To observe.
16 He is a country ——.
19 The quintuplets are —— children.
21 Pedal digits.
23 Part in a drama.
27 Auto trip.
28 Poker stake.
30 Last word of a prayer.
31 Branches.
36 Finish.
37 Turf.
39 Snaky fish.
40 To scatter.
42 Century plant fibre.
43 Sash.
44 Hardens.
45 Sick.
46 Set up a golf ball.
48 Wine vessel.
49 Curse.
51 Skillet.
52 Barley spikelet.
54 Sun god.
56 Behold.

Answer to Previous Puzzle

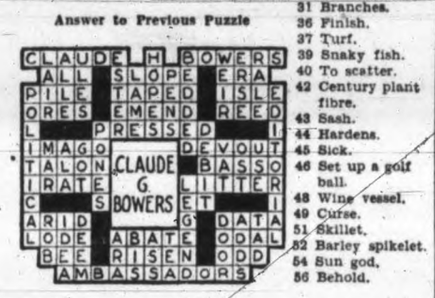

Don Cossacks Are Russian Refugees

The men of the Don Cossack Chorus, coming to the Empire Theatre November 2, come from that part of southwestern Russia called the Steppes, and from that particular province through which the slow-flowing waters of the Don move majestically on to the Sea of Azov.

One wonders how these men of the plains feel, deprived of the space and freedom to which they have been accustomed. During the Czarist regime, they formed a redoubtable element among the troops, their effective in time of war mounting to nearly 2,000 men. Astride their sturdy Russian ponies, and armed with the regimental equipment of lance, sabre, and rifle, they were a picturesque part of the Imperial Army.

Now all that is passed. The regiments are dispersed. There is no longer a distinctive Don region, though the Don River still flows southward to the sea.

The men who comprise the Don Cossack Chorus today are refugees, with small hope of seeing again their native land.

Pianist Choses Fine Programme

An unusually brilliant and well balanced programme has been selected by Gertrude Huntly Green for her only concert in Victoria this season, which she will give Thursday evening, October 22, at the Empire Theatre, under the auspices of the Victoria Musical Art Society.

Madame Green will open her recital with the Gluck-Sgambati arrangement "Melodie," to be followed by Mendelssohn's lovely "Prelude and Fugue in D Major." The second group comprises the rarely beautiful Beethoven Sonata, Opus 26 in A flat, with its four sharply contrasting movements: "Andante with Variations," "Scherzo," "Funeral March" and "Allegro."

Following the intermission there will be a Chopin group including the "Ballade in F Minor," "Impromtu in C Sharp Minor," and the "Scherzo in C Sharp Minor."

The artist's final group is modern: "The Maiden and the Nightingale" by Granados, Albeniz's "Navarra," and "A Reel," Stanford-Grainger arrangement.

Local Cast Will Present "Bad Man"

In the Empire Theatre, on October 26 and 27, "The Bad Man," a swiftly moving three-act comedy-drama, will be presented by the Cole Players, directed by Miss Enid Cole.

Laughs, thrills, romance, drama and plenty of action have made this play by Emerson Brown an outstanding one. In the principal part of "The Bad Man," Bob Rideout, who has played the role numerous times in the United States, will give a very realistic character portrayal of the dashing, romantic Mexican border bandit. Miss Cole will play the leading lady and the supporting cast will include Mary Lindgren, and Brian Renwick, Frank Taylor, Don Brake, Gordon Fraser, John Ryan, Gregory Crawley, Wilson Knowlton, Richard Gatehouse, and Denis Humphries. The cast has worked hard to make this first play of the winter season both an enjoyable and a successful performance.

Where To Go Tonight
As Advertised

Atlas—"To Mary, With Love," starring Warner Baxter.
Capitol—Loretta Young and Keith Taylor in "Ramona."
Columbia — William Powell in "Private Detective 62."
Dominion—Kay Francis in "Give Me Your Heart."
Oak Bay—Shirley Temple in "The Littlest Rebel."
Plaza—Norma Shearer in "Smilin' Through."

"Smilin' Through" At The Plaza

In answer to hundreds of thousands of requests received at the Metro-Goldwyn-Mayer studios, the producers of "Smilin' Through" are bringing back this great picture which boasts one of the industry's most brilliant casts headed by Norma Shearer, Fredric March and Leslie Howard. It will be shown starting today at the Plaza Theatre.

Also being shown on the same programme is "Werewolf of London," starring Henry Hull and Warner Oland.

Warner Baxter At The Atlas

Today's most talked-about love story brings Warner Baxter and Myrna Loy back into each other's arms in "To Mary—With Love," Twentieth Century-Fox picture now at the Atlas Theatre.

Brilliantly, the sweethearts of "Penthouse" and "Broadway Bill" bring to the screen the great modern story of two lovers who find, in tears and heartbreak, the true depth of their emotion and affection.

William Powell At Columbia Theatre

Operations behind locked doors of a fashionable gambling house are laid bare in William Powell's latest Warner Bros. picture "Private Detective 62," which opens at the Columbia Theatre today. Men and women in evening costumes are disclosed sitting side by side at the gaming tables in beautifully-appointed and elaborately decorated rooms. The action in the gambling house leads to the smashing climax of the picture in which an attempt is made to frame a woman who has won too much. Margaret Lindsay has the leading feminine role.

Also being shown is "Hell Ship Morgan," with George Bancroft.

CAPITOL THEATRE

Director Henry King traveled more than 2,000 miles in search of the ideal locality for the outdoor scenes of "Ramona," Twentieth Century-Fox picture now being shown at the Capitol Theatre and filmed entirely in the new perfected Technicolor, before selecting the San Jacinto mountains as the perfect site.

Loretta Young plays the title role in the production, with Don Ameche, Kent Taylor, Pauline Frederick, Jane Darwell, Katherine De Mille and John Carradine also featured.

OUT OUR WAY By WILLIAMS

DOMINION
TOMORROW . . . .
SHOWING FOR THREE DAYS ONLY
YOUR FAVORITE STARS OF COMEDY IN THEIR LATEST LAUGHTER HIT!

● THE WORLD'S BEST-LOVED "MR. AND MRS." ARE TEMPTED BY THAT VILLAIN (MENJOU) TO INJECT A LITTLE TWO-TIMING INTO THEIR HAPPY MARRIED LIFE!

IT'S A SCREAM!

CHARLIE RUGGLES
MARY BOLAND
IN
"WIVES NEVER KNOW"
WITH
VIVIENNE OSBORN
CLAUDE GILLINGWATER

ALSO . . . GLITTERING HOLLYWOOD
From the Inside — Thrilling, Dramatic, Gay! The Picture That Features Twenty Former Stars of the Screen
"HOLLYWOOD BOULEVARD"

● ENDS TODAY ●
KAY FRANCIS
GEORGE BRENT
in
"Give Me Your Heart"
— ALSO —
"MURDER BY AN ARISTOCRAT"

A Paramount Picture with
JOHN HALLIDAY
• MARSHA HUNT •
ROBT. CUMMINGS
C. HENRY GORDON
ESTHER RALSTON
ESTHER DALE

15¢ 12-1 • 20¢ 1-5 • 30¢ 5 On

ATLAS

STARTS TODAY
— FOR 3 DAYS ONLY —
THE BEST LOVE STORY THAT THE SATURDAY EVENING POST EVER PRINTED.
WARNER BAXTER · MYRNA LOY
in
"To Mary—with Love"
PHONE E 3211
● ADDED ●
ANNE HARDING
in the
"WITNESS CHAIR"
With
WALTER ABEL
At 2.38, 5.29, 8.20
AT 12.55, 3.46, 6.37, 9.28 . . . With
Ian Hunter • Claire Trevor
Jean Dixon
10¢ 12 TO 1 • 15¢ 1 TO 5 • 25¢ 5 ON

OAK BAY
TODAY, TUESDAY, WEDNESDAY
(Evenings From 7; Wed. Matinee, 2.15)

Shirley TEMPLE
in
The LITTLEST REBEL
ADDED ATTRACTION
Joan Blondell • Glenda Farrell
Miss Pacific FLEET
Hugh Herbert · Allen Jenkins
Evenings: Adults - - 25c, Children - 15c
Wed. and Sat. Mats.: Adults - - - - 15c, Children - - - - 10c

CAPITOL

Today and Tuesday Only
AT 12.51, 3.01, 5.11, 7.21, 9.31
COLOR GLORIFIES THE WORLD'S GREAT LOVE STORY!
RAMONA
In New Perfected Technicolor
With
LORETTA YOUNG
Don Ameche • Kent Taylor
and Thousands of Others
ALSO . . Musical Novelty • Headlines of 25 Years • NEWS
Coming Saturday
FRED ASTAIRE
GINGER ROGERS
in "SWING TIME"
Here Wednesday
ROBERT Montgomery
In
"PICCADILLY JIM"

COLUMBIA
TODAY TUESDAY WEDNESDAY

MUTINY! DRAMA!
HELL-SHIP MORGAN
with
George Bancroft
Ann Sothern
Victor Jory
A COLUMBIA PICTURE
PLUS
POWELL
PRIVATE DETECTIVE 62
PHONE G 4515
10¢ TIL 2 15¢ 2-6 20¢ 6 On

COSSACKS ARE COMING
Tickets: $3.00, $2.50, $1.50, $1.00, Plus Tax.
Now on Sale at Willis Piano Company, Fort St.

PLAZA THEATRE
NOW SHOWING
NORMA SHEARER
FREDRIC MARCH
LESLIE HOWARD
IN
"SMILIN' THROUGH"
ALSO
WARNER OLAND ● HENRY HULL
in "WEREWOLF OF LONDON"

Gertrude Huntly Green
EMPIRE THEATRE
THURSDAY, OCTOBER 22 — 8.30 P.M.
Seat Sale Continues at Kent's Piano Co. Until Night of Concert
Prices—55¢, 80¢, $1.05, $1.65, $2.20

THE NATIONAL INSTITUTE OF MUSIC AND ARTS Presents
ALBERT CREITZ, Violinist
in a COMPLIMENTARY RECITAL
EMPIRE THEATRE, WEDNESDAY, OCTOBER 21, 8.30 P.M.
Admission by Ticket Only, Obtainable at Columbia School of Music, 1306 Broad Street

FOR RESULTS UTILIZE TIMES WANT ADS.

Specialties and Oils Advance on Wall St. Market

Associated Press

New York, Oct. 19.—Although a number of issues, under the leadership of oils and specialties, reached into new high recovery territory in today's stock market, many others backed away quietly.

Support for the favorites apparently was based on cheering business and industrial prospects. Transfers were around 1,950,000 shares.

Trading was fast at the start with the ticker tape lagging for a while. Selling dribbled in later, however, and the volume dwindled.

A moderate recession in this week's steel production failed to upset optimism to any noticeable extent. The current mill rate of 74.2 per cent of capacity compared with 51.8 in the same week last year.

Bonds were unevenly higher. Commodities were mixed. Wheat at Chicago was off ½ to 1½ cents a bushel, and corn was down ¾ to 1⅜.

Foreign currencies dipped in terms of the dollar. Guilders were in supply as the Netherlands Bank reduced its discount rate from 3 to 2½ per cent.

(By H. A. Humber Ltd.)

Dow Jones averages closed today as follows:

Thirty industrials—177.42, off 0.21.

Twenty rails—59.65, off 0.20.

Twenty utilities—35.04, off 0.05.

Forty bonds—105.50, off 0.07.

The range of today's Dow Jones averages was as follows:

INDUSTRIALS—

11.00—177.52, off 0.11.
12.00—177.78, up 0.15.
1.00—177.80, up 0.17.
2.00—177.88, up 0.25.

RAILS—

11.00—59.91, up 0.06.
12.00—59.92, up 0.07.
1.00—59.85, unchanged.
2.00—59.41, off 0.14.

UTILITIES—

11.00—35.23, up 0.15.
12.00—35.26, up 0.18.
1.00—35.29, up 0.21.
2.00—35.21, up 0.13.

	High	Low	Close
Air Reduction	75-4	75-2	75-2
Allis Chalmers	66-5	66	66
American Can	126	124	126
American Celanese	27-4	26-5	26-5
American For. Power	7-1		7-1
American Locomotive	38-2		38-2
American Radiator	23-2	23	23-1
American Rolling Mills	32-4	32	32-2
American Smelter	93-6	91-5	92
Amer. Tel. and Tel.	180-3	179-5	179-5
American Tobacco	101-6	101-2	101-4
American Waterworks	26-5	26-2	26-2
Anaconda Copper	47-6	46-6	47-2
Atchison Railway	84-4	83-6	83-6
Atlantic Refining	31	30	30-5
Auburn	34-6	34-4	34-4
B. and O. Railway	25-4	25	25-1
Baldwin Locomotive	6-1	6	6
Bendix Aviation	31-5	31-4	31-4
Beth. Steel	75-7	74-7	75-6
Boeing	28-6	28-4	28-6
Borden	27-7	27-4	27-7
Borg Warner	80-4	80-2	80-4
Briggs	61-6	61-3	61-4
Cal. Pack.	42-2	41-4	41-6
C. P. R.	13-4	13-3	13-3
Case (J. I.)	168-2	167-4	167-4
Caterpillar Trac.	83-4	83	83
Cerro de Pasco	60-3	59-2	59-4
C. and O. Railway	76-5	75-7	76-4
Chrysler	130-3	129-1	129-3
Columbia Gas xd	20	19-3	19-5
Commercial Solvent	16-7	16-5	16-7
Commonwealth and So.	4		4
Congoleum	36-6	36-2	36-2
Con. Gas	45-1	44-7	45
Cont. Can	74	72-4	74
Cont. Oil	34-7	34-1	34-7
Curtiss Wright	6-3		6-3
Do., A	18-7	18-6	18-7
Deere and Co.	97	96	96-4
Douglas Aircraft	74	72-6	73-5
Dupont	168	167-2	167-2
Eastman Kodak	175-4		175-4
El. Auto Lite	46-6	46-4	46-4
El. Power and Lite	15	14-6	14-6
Fairbanks Morse	68-2		68-2
Freeport Texas	26-1	25-5	25-5
General Foods	40-6	40-4	40-4
Gen. Electric	49-3	49	49
General Motors	73-4	72-7	73-1
Goodyear	27-3	26-6	26-6
Great Northern	46-1	46	46
Great West Sugar	36		36
Howe Sound	54-5	53-7	54-5
Hudson Motors	21-3	20-5	21-2
Hupmobile Motors	2-1	2	2
Int. Nickel	62-6	62-1	62-6
Ind. Rayon	38-4	37-5	38-3
Int. Tel.	13	12-6	12-6
Ill. Central	28-6	28-4	28-4
Johns Manville	123-4	122-6	123-4
Kennecott Copper	57	56-2	57
Kresge	27-6	27-4	27-6
Lambert Co.	18-4	18-3	18-4
L. and M. Tobacco	105	103-3	103-3
Liquid Carbonic	43	42-4	42-2
Loew's	58-1	57-7	58
Lorillard	23-2	23	23-2
Mack Truck	47-6	47-2	47-2
Matheson Alkali	34-6	34-2	34-4
Mexican Seaboard	33-7	33-1	33-7
Minn. Honeywell	98-6		98-6
Montgomery Ward	57-6	57-1	57-3
Motor Wheel	23-6	23-1	23-5
Nash, xd.	19-2	18-6	18-6
National Biscuit	33-1	32-7	32-7
National Dairy Products	26		26
National Distilleries	29-7	29-5	29-5
National P. and L.	12		12
New York Central	48-7	48-1	48-1
North American Co.	32-6	32-2	32-5
Northern Pacific	31-4	31-1	31-1
Ohio Oil	13-6	13-2	13-6
Owens Ill. Glass	153-2		153-2
Packard	13	12-7	12-7
Pennsylvania Railway	45	44-4	44-6
People's Gas	54		54
Phillips Pete.	45-3	44-4	45-3
Pullman	63-6	63	63-2
Pure Oil	18	17-7	18
Radio	11-2	10-7	10-7
Remington Rand	23-2	22-7	22-7
Republic Iron and Steel	26	25-6	25-6
Reynolds Tobacco	58		58
Safeway Stores	39	38-3	38-3
Schenley	51-4	50-5	50-5
Sears Roebuck	95	94-4	94-4
Shell Union	25-6	25	25-6
Socony Vacuum	16-4	16-2	16-3
Southern Pacific	46-7		46-7
Southern Railway	24-6	24-3	24-3
Sperry Corp.	20-7		20-7
Standard Brands	18-2	17-6	17-6
Standard Gas	7-6	7-3	7-3
Standard Oil Cal.	38-3		38-3
Standard Oil N.J.	65-5	64-2	65-5
Stewart Warner	21-2		21-2
St. Paul Railway	2		2
Studebaker	15-6	15-5	15-5
Texas Corp.	44-3	42-2	44
Texas Gulf	36-4	36-2	36-2
Timken	67-5	67-4	67-5
Trans-American	15-1	15	15
Underwood Elliott	82		82
Union Carbide	100-3	100	100
Union Oil Cal.	22-5	22-2	22-5
Union Pacific	145-6	145-2	145-2
United Airline	25-1	24-4	25-1
United Corp.	7-4	7-3	7-3
United Fruit	80	79-4	79-4
United Gas and Imp.	15-7	15-6	15-7
U.S. Cast Iron Pipe	56-7	56-4	56-7
U.S. Indus. Alcohol	40-2		40-2
U.S. Realty	10-6	10-4	10-5
U.S. Rubber	37-6	37-1	37-1
Do. pfd	94-1	94	94
U.S. Smelting	86	85-7	85-7
U.S. Steel	79-4	78-4	79-1
Vanadium	24-1	24	24-1
Warner Bros.	14-5	14-2	14-3
Westinghouse Airbrake	45-4	45-3	45-3
Westinghouse Electric	153	152-1	153
Western Union	89-2	88-4	88-4
Woolworth	62-6	61-7	62-3
Zenith Radio	39-1		39-1

PARIS EXCHANGE

Paris, Oct. 19.—Three per cent Rentes, 79 francs 30 centimes; 4½ per cent Rentes, 83.15.

Today's Exchange

Exchange rates at 12 p.m., P.S.T., were:

Pound sterling at New York, $4.88 13-16.

Canadian dollar at New York, $1.00 1-32.

Franc at New York, $4.65 9-16.

Pound sterling at Montreal, $4.88¾.

U.S. dollar at Montreal, .99 31-32.

Franc at Montreal, 4.65½.

In Gold: Pound, 11s 11d; U.S. dollar, 59.41 cents; Canadian dollar, 59.43 cents.

CLOSE HIGHER AT MONTREAL

Montreal, Oct. 19.—In brisk buying, gains of one to two points predominated at the stock market close today as nearly a dozen issues pushed into new high ground.

Noranda, up to a new top of 69½, closed 1⅜ higher at 68¾, while Smelters held a gain of ¾ at 66¾ after reaching 67¾.

St. Lawrence Paper Preferred jumped 1½ to 53½, new peak. St. Lawrence Corp. Preferred was up a point at 19.

Canada Cement Preferred hit 95, new high, and finished up two points at 94, while the Common, Gypsum Lime and Foundation, held substantial gains.

Gains of a point each showed for Bank of Montreal, Canadienne Nationale, Nova Scotia, Canadian Hydro-Electric Preferred and Power Corp., Montreal Power and Brazilian sold off.

(By H. A. Humber Ltd.)

	Close
Bathurst Power and Paper	14-6
Bell Telephone	151-4
Brazilian Traction	16
B.C. Power A	34-6
Building Products	49-4
Canada Car and Foundry	10-2
Do., pfd.	23-3
Canada Cement	10-2
Do., pfd.	94
Canada Northern Power	25-2
Canada Steamship Lines pfd.	7-4
Canadian Celanese	28-6
Do., pfd.	128
Canadian Hydro-Electric pfd.	52
Canadian Industrial Alcohol A	7-1
Do., B	6-1
C. P. R.	13-2
Cockshutt Plow	8-6
Consolidated Mining and Smelting	66-7
Distillers Seagrams	23
Dominion Bridge	49
Dominion Coal	7-4
Do., pfd.	18-6
Dominion Glass pfd.	152
Dominion Textiles	72
Dryden Paper Co	11
Eastern Dairies	2-5
Electrolux Corp.	21-2
English Electric Co.	30
Do., B	19
Foundation Co.	25
Gurd, Charles and Co.	5-1
Gypsum, Lime and Alabastine	14
Hollinger Cons.	13-5
Howard Smith Paper	17-2
Do., pfd.	98
Imperial Tobacco	14
International Nickel	62-3
Jamaica Public Service pfd.	130
Lake of Woods Milling	37
Do., pfd.	170
Massey Harris	4-7
McColl Frontenac	14-7
Montreal Power	33-6
Montreal Tramways	90
National Breweries	41
Do., pfd.	42-4
National Steel Car	26-4
Niagara Wire Weaving Co.	35-7
Noranda Mines	68-6
Ogilvie Flour Mills	237
Power Corp. of Canada	17-7
Quebec Power	21
Regent Knitting Mills	5-1
Saguenay Power	100
Shawinigan Water and Power	25
Sherwin Williams	22-2
Do., pfd.	120
St. Lawrence Corporation	4-7
Do., A pfd.	19
Steel of Canada	70-3
Do., pfd.	61-3
St. Lawrence Paper pfd.	53-4
Winnipeg Electric	4
CURB	
Abitibi Power and Paper	4
Do., pfd.	21-6
Asbestos Corporation	72
Bathurst Power and Paper	5-4
B.A. Oil	23-3
Canada Vinegar	21
Canadian Vickers	5-6
Do., pfd.	37
Consolidated Paper	9
Dominion Tar and Chemical	10-4
Do., pfd.	96
Donnacona Paper Co.	13
Do., B	12
Eastern Dairies pfd.	16-6
Ford of Canada A	24-2
Fraser Co.	24-4
Hiram Walkers	43
Do., pfd.	18-6
Imperial Oil	22-4
Inter. Paint	6
Do., pfd.	19
Inter. Petroleum	36-7
Inter. Utilities Corp.	10-6
Massey Harris	5
Do. pfd	30
Melchers Distillers A	11-4
Mitchell Robert Co.	12
Price Bros.	15
Do., pfd.	67-4
BANKS	
Canada	58-4
Montreal	205
Nova Scotia	285
Royal Bank	184-4

NEW YORK CURB

(By H. A. Humber Ltd.)

	Close
American Cyanide B	35⅝
American Super Power	2½
American Gas Electric	40¾
Associated Gas Electric	3¼
Brazilian Traction	15⅞
Cities Service	4⅛
Electric Bond and Share	22¼
Ford A	24⅛
Ford, England	8½
Hudson Bay M. and S.	29⅞
Humble Oil	65¼
Inter. Petroleum	36½
Imperial Oil	22⅜
Newmont Mining	100¼
Pioneer Gold	7⅛
Standard Oil, Kentucky	20⅛
American Aluminum	132
United Gas	6¾
United P. and L. A	6⅝
Niagara Hudson Power	14¾
Distillers, England	26⅞
Gulf Oil	100½
Atlas Corp.	15
Canadian Marconi	1⅝
Fisk Rubber	8½
Creo. Petroleum	27⅝
Cord. Corp.	4⅛
Lake Shore Mines	55
Teck Hughes	5⅝
Hecla Mining	14
Sunshine	18¾
Pie Bakeries	17
Segal	3
Premier Gold	3
Louisiana Land Exp	11⅝

DIVIDENDS

Royal Bank of Canada, 2 per cent, payable December 1 to shareholders of record October 31.

GOLDS GAIN AT TORONTO

Canadian Press

Toronto, Oct. 19.—The gold stocks came out of their gloom today and moved ahead moderately on the leadership of O'Brien, Macassa and Pioneer.

Noranda set a new high at 69¾ and held a gain of more than a point around 68¾. Macassa and Moneta sold at new high prices, the former at 5.10 and the latter at 1.75. Moneta closed around 1.72 for a net gain of 17, while Macassa closed at 4.95, up 25 cents. O'Brien pushed up to a new high at 7.45 and held a gain of about 50 cents for the day.

Buffalo-Ankerite at 10⅜ was at a new high. Sudbury Basin lost about 15 cents. Hudson Bay dropped an early gain, and Waite-Amulet finished unchanged. Eldorado held a narrow advance.

Texas-Canadian stood out with a gain of 10 to 15 cents. Chemical research held a gain of 5 cents at 1.05.

(By J. W. Jones Ltd.)

	Close
Alexandria	3½
Argosy	130
Anglo Huronian	555
Bagamac Rouyn	8¾
Barry Hollinger	5
Base Metals	30
Bidgood K.	140
Big Missouri	80¼
Bobjo	26½
Bralorne	855
Buffalo Ankerite	1025
C. and E.	146
Canadian Malartic	140
Cariboo Gold	182
Castle Tretheway	131
Central Manitoba	22
Central Patricia	381
Chemical Research	100
Cons. Chibougamau	166
Coniagas	325
Coniarum	171
Dome Mines	5200
East Malartic	109
Eldorado	135
Falconbridge	10⅝
God's Lake	76
Granada	31
Green Stabelle	43
Grull Whiskne	11
Hardrock	262
Hollinger	13⅝
Howey Gold	69
Hudson Bay	2975
J. M. Consolidated	51
Kirkland Lake	63
Lake Shore	5500
Little Long Lac	625
Macassa	495
McIntyre	3900
McKenzie Red Lake	181
McLeod Cockshutt	420
McVittie Graham	20
McWatters Gold	127
Minto	26
Mining Corp.	220
Morris Kirkland	81
Nipissing	238
Noranda	6875
O'Brien	725
Pamour Porcupine	353
Paymaster	108
Perron Gold	160
Pickle Crow	635
Pioneer Gold	715
Premier Gold	300
Prospectors Airways	175
Red Lake Gold Shore	177
Read Authier	360
Reno Gold	131
Royalite	3000
San Antonio	171
Sherritt Gordon	182
Siscoe	430
Sladen Malartic	188
St. Anthony	18
Stadacona	65
Sudbury Basin	525
Sullivan	190
Sylvanite	296
Teck Hughes	570
Thompson Cadillac	108
Ventures	257
Waite Amulet	176
Wayside	9
Wright Hargreaves	755
Ymir Yankee Girl	41

Wheat Sharply Lower On Winnipeg Market

INDUSTRIALS TREND MIXED

Canadian Press

Toronto, Oct. 19.—The Toronto industrial market was irregular in its price movements today, with volume holding strong at better than 60,000 shares for the session.

During the periods of strength fifteen stocks registered new high prices, including Canada Cement, Gypsum, Canadian Car preferred, Page Hersey, Smelters and National Steel Car.

Smelters reached 67¾ and closed around 67 for a net gain of a point and International Nickel was down the minimum fraction. Ford A, Brazilian and C.P.R. declined small fractions.

Abitibi firmed ½ to 4⅛ and Union Gas held a fractional gain. Other strong spots were Power Corporation and Shawinigan. Canadian Northern Power and United Fuel preferred lost ground.

Dollar Improved On N.Y. Market

Canadian Press

New York, Oct. 19.—As the Canadian dollar improved fractionaly in terms of United States funds, other leading currencies declined on the New York foreign exchange market today.

Dominion funds rallied 1-64 of 1 per cent to $1.00 1-32, while pounds sterling eased ⅛ cent to $4.89 13-16 and French francs sagged .005-16 cent to 4.65 9-16 cents.

CALGARY LIVESTOCK

Calgary, Oct. 19 (Canadian Press).—Receipts during the week-end: Cattle 1,110, calves 249, hogs 39, sheep 573. Monday, to noon: Cattle 265, calves 11.

Cattle moderately active; medium to good butcher steers $3.85 to $4, heifers $3 to $3.50, good veal calves $3 to $3.25.

No hog sales; selects $8, bacons $7.50, butchers $7.

LONDON METALS

London, Oct. 19.—Closing: Copper, standard, spot, £41 8s 9d; future, £41 13s 9d. Electrolytic, spot, bid, £45 10s; asked, £46. Tin, spot, £202 10s; future, £200 5s. Lead, spot, £18 10s; future, £18 8s 9d. Zinc, spot, £14 17s 6d; future, £15 3s 9d.

BAR SILVER

London, Oct. 19.—Bar silver, easier; 1/16 lower at 19¾d.

New York, Oct. 19.—Bar silver, quiet and unchanged from Friday, October 16, at 44¾.

Canadian Press

Winnipeg, Oct. 19. — Former wheat buyers turned sellers today to send futures prices sharply lower on the Winnipeg grain exchange. Values closed 2 to 1⅜ cents lower, October and November at $1.12¼, December $1.09⅞ to $1.10⅛, and May $1.10½ to $1.10⅝.

Lack of foreign demand for wheat prompted liquidation that sent prices, at one time, more than two cents under the previous close. Resting orders uncovered at the low points pared the day's extreme losses.

Export sales during the week-end comprised small, scattered lots upon which no figures were placed. Little support was in evidence in the pit to offset the flow of offerings and prices declined easily. Trading was slow.

Up at the start, Liverpool slumped with Winnipeg's weak opening. The close was ⅛d higher to as much lower. Chicago and Minneapolis were weak.

A lull in demand for wheat developed in cash grains, with spreads about unchanged. Coarse grains prices fell with wheat.

(By H. A. Humber Ltd.)

	P. Clo.	Open	High	Low	Close
Wheat—					
Dec.	11-4	111-4	111-5	109-4	110
May	113	112-3	112-3	110-1	110-5
Oct.	114	114-1	114-3	112-1	112-2
Oats—					
Dec.	44-2	44-2	44-2	43-1	43-2
May	45-3	45-1	45-2	44-2	44-2
Oct.	44-2	44-2	44-4	43-2	43-2
Rye—					
Dec.	69-5	69-7	69-7	68-4	68
May	70-4	70-4	70-5	69-1	69
Oct.	71-3	71-3	71-5	70	70
Barley—					
Dec.	59	59	59-6	58	58
May	59-4	59	59-3	57-4	58
Oct.	61-3	61	60-2	59-1	59-2

Cash Grain Close

Wheat—1 hard, 114¾; 1 northern, 112¼; 2, 111; 3, 107⅞; 4, 105⅞; 5, 102¼; 6, 94¼; feed, 82¼; track, 112¼. Amber Durum—1, 130¼; 2, 120⅝; 3, 114¼; 4, 109⅝; track, 129¼. Arw.—1, 102¼; 2, 102¼; 3, 97⅛. Garnet—1, 110; 2, 106⅝.

Oats—2 cw., 43¼; 3, 40¼; ex. 1 feed, 40⅞; 1 feed, 38⅝; 2, 37⅝; 3, 35¼; track, 43⅛.

Barley—2 row., 79¼; 6, 88¼; 3 cw., 59¼; 4, 55¼; 5, 54¼; 6, 52¼; track, 59¼.

Rye—1 cw., 70¼; 2, 70⅛; 3, 66⅛; rej. 2, 63⅛; 4 cw., 62⅝; track, 70⅛.

Flax—1 nwc., 161½; 2 cw., 157½; 3, 146½; 4, 137½; track, 161½.

INDEMNITIES FOR TUESDAY

(By H. A. Humber Ltd.)
Winnipeg

	Bid	Offer
Wheat—		
December	109-1	111-1
May	109-5	111-5
Rye—		
May	69	..
Barley—		
December		58-6
May	57-3	58-7

Associated Press

Chicago, Oct. 19. — Late stop-loss selling at Winnipeg, together with about 2c fall of prices there, decidedly weakened the Chicago wheat market today toward the last.

A tendency was shown to increase estimates of probable yields of wheat in the southern hemisphere. World shipments of wheat the past week were larger, and so, too, were stocks of wheat on ocean passage.

Wheat closed unsteady, ⅛ to ½ under Saturday's finish, December $1.14½ to $1.14⅝, May $1.13¼ to $1.13⅜, corn ¾ to ⅝ down, December 93¼ to 93⅜, May 88¾ to 89, oats ¼ to ½ off, and provisions varying from 15c decline to a gain of 2c.

(By H. A. Humber Ltd.)

	P. Clo.	Open	High	Low	Close
Wheat—					
Dec.	116	116-1	116-2	114-2	114-4
May	114-5	114-7	114-7	113	113-2
July	99-2	99-5	99-5	98-3	98-5
Corn—					
Dec.	94-2	93-7	93-7	93	93-2
May	90-1	90-1	90-1	88-6	88-6
July	85-7	86-6	86-6	85-6	85-7
Oats—					
Dec.	40-5	40-4	40-5	40-2	40-3
May	41-1	41-1	41-1	40-4	40-5
July	38-3	38-1	38-1	37-7	38-1
Rye—					
Dec.		82	82	81-5	82
May		80-1	80-4	79-6	80-1
July		72-4	..	..	72

VANCOUVER WHEAT

Vancouver, Oct. 19.—Vancouver wheat cash prices:

	Straight	Tough
No. 1 hard	111⅛	109⅛
No. 1 northern	110⅛	108⅛
No. 2 northern	109	107
No. 3 northern	105⅛	102⅜
No. 4 northern	104⅛	101⅜
No. 5 wheat	100⅞	97⅞
No. 6 wheat	92	89⅞
Feed	86	83⅞

NEW YORK METALS

New York, Oct. 19.—Copper, quiet. Electrolytic, spot and future, 9.75; export, 10.00.

Tin, firmer; spot and nearby, 45.12½; future, 44.65.

Lead, steady; spot, New York, 4.60 to 4.70; East St. Louis, 4.45 to 4.50.

Zinc, dull; East St. Louis, spot and future, 4.85.

Iron, quiet; No. 2 f.o.b. eastern Pennsylvania, 20.50; Buffalo, 19.50; Alabama, 15.50.

Aluminum, 19.00 to 22.00.

BAR GOLD

Montreal, Oct. 19.—Bar gold in London up 1c at $34.78 an ounce in Canadian funds; 142s 4½d in British funds. The fixed $35 Washington price amounted to $34.99 in Canadian.

London, Oct. 19.—Bar gold advanced 3d to 142s 4½d. (Sterling price equivalent to $34.79.)

LONDON MARKET

London, Oct. 19.—Stock prices closed firm today with mining issues and industrials in good demand. Steel stocks advanced on good trade news and Woolworth Ltd. also sold higher. Motors, rayon issues, home rails and gold mines were well supported and trans-Atlantic shares scored advances. The gilt-edged division was somewhat easier, while foreign bonds held steady.

DIVIDENDS

Quebec Power Company, 28c, payable November 16 to shareholders on record October 27.

U.S. DOLLAR IN LONDON

London, Oct. 19.—The trend in the foreign exchange market today was against sterling.

As a result, the United States dollar gained 9/16 and closed at $4.88½ to the pound, which compared with Saturday's overnight New York rate of $4.88⅝.

The French franc finished at 104.97 francs to the pound against 105 on Saturday.

C.P.R. EARNINGS

Montreal, Oct. 19 (Canadian Press)—Decrease of $195,000 was shown today in Canadian Pacific Railway earnings of $3,202,000 for week ended October 14, compared with $3,397,000 during the corresponding week last year.

Oils Most Active On Vancouver List

Canadian Press

Vancouver, Oct. 19.—Oils were more active during morning dealings on the Vancouver Stock Exchange today, prices coming out for advances of fractions to a few cents under better trading.

Calmont was a leader, closing with an advance of 3 cents at 21, after trading around 3,000 shares. Hargal was active, but held unchanged with sales at 7,000 shares.

Congress was leader of the mining issues, traded better than 17,000 shares and closing with an advance of a quarter cent at 9¼. Premier was weaker, dropping 4 cents. Cariboo was up 2 cents. B.C. Nickel eased fractionally. Total turnover was 102,000 shares.

(By Mara, Bate & Co. Ltd.)

	Bid	Asked
MINES—		
B.C. Nickel	36	38
Big Missouri	50	52
Beaver Silver	1-2	
Bralorne	850	855
Bridge River Con.	..	5
B.R.X.	11	..
Canadian Rand	4-4	5
Cariboo Gold	165	189
Congress	9	9-4
Dictator	2-6	3
Dentonia	12	13
Fairview Amal.	8	8-2
Fawn	65	70
Federal	3-6	
Gold Belt	..	16
Gold Mount	11-4	13
Grange	2	2-2
Grull Whiskne	11-4	14
Hedley Amal.	17-4	20
Home Gold	3	3-3
Island Mount	115	120
Inter. Gold	..	8
Kootenay Belle	80	88
Mak Siccar	2-2	3
McGillivray Creek	18	
Meridian	..	2
Minto	25	26-4
Morning Star	2-2	2-7
Nicola	12-4	13
Noble Five	2-4	2-6
Pend Oreille	83	90
Pilot Gold	..	5
Pioneer Gold	725	730
Porter Idaho	4-2	5
Premier Gold	305	308
Quesnelle Quartz	10	11
Relief Arlington	39	40
Reno Gold	129	133
Reward	4-7	5
Sally	8	10
Salmon Gold	9	9-4
Sheep Creek	..	90
Silvercrest	..	4
Taylor Bridge	5	
United Empire	..	2-4
Vanalta	5-4	..
Videtle	135	140
Viking	1-6	2
Waterloo	1-2	..
Waverley	⅝	⅞
Wayside	9	9-6
Wellington	½	1
Wesko	25	26
Ymir Yankee Girl	40	..
OILS—		
A.P. Con.	16	18
Amalgamated	9	11
Anaconda	5-6	6-4
British Dominion	17	20
C. and E.	147	148
Calmont	20-4	22
Commonwealth	7-2	
Crow's Nest	10	12
Dalhousie Oil	66	70
Freehold	8-4	8-6
Hargal	13-4	13-6
Home Oil	106	108
Highwood Sarcee	10	12-4
McDougall Segur	9-5	10
McLeod	..	25
Madison	2-2	2-4
Mar Jon	15	
Mill City	9-6	11
Mercury Oil	11	12
Merland	10	
Model Oil	27	29
Nordon	11	15
Okalta com	28	30
Pacalta	5-6	6-4
Ranchmen's	33	41
Royalite	30-2	30-7
Spooner	12	
United Oil	7	8
Vulcan	65	75
MISCELLANEOUS—		
Capital Estates	810	820
Coast Breweries	14	14-2
Inter. Coal and Coke	20	22

Vancouver, Oct. 19.—Stock sales this forenoon on the Vancouver stock exchange were:

Listed Oils

C. and E.—75 at 1.42, 200 at 1.46, 400 at 1.47.
Hargal—6,000 at .13¾, 1,300 at .14.
Home—700 at 1.07.
Model—500 at .28.
McDougall Segur—60 at .09, 1,000 at .09¼, 200 at .09½, 4,000 at .09¾, 500 at .09⅞, 500 at .10.

Curb Oils

Anaconda—1,000 at .05¾.
Highwood—300 at .10.
Mar Jon—500 at .16½, 100 at .17.
Merland—300 at .12.
Mercury—1,150 at .11.
Mill City—2,000 at .10.
Okalta—1,000 at .26, 1,000 at .27¼, 500 at .27½, 1,000 at .28.
Pacalta—1,000 at .05½, 500 at .06.
Ranchmen's—200 at .40.
United—450 at .07.
Vulcan—100 at .65.

Listed Mines

Big Missouri—100 at .50.
Bralorne—48 at 8.45, 150 at 8.50, 15 at 8.60.
B.R. Con.—3,000 at .04¾.
B.R.X.—1,800 at .11.
Cariboo—200 at 1.84, 850 at 1.85, 100 at 1.88.
Kootenay Belle—500 at .85.
Mak Siccar—1,000 at .02½.
Morning Star—1,000 at .02¼.
Minto—800 at .26, 200 at .26½.
Pioneer—1,600 at 7.25, 200 at 7.30, 10 at 7.40.
Premier—600 at 3.08, 10 at 3.15.
Reno—250 at 1.30.
Sally—1,000 at .09.
Sheep Creek—300 at .90.
Vidette—100 at 1.35.

Curb Mines

B.C. Nickel—500 at .36½, 1,700 at .37.
Canadian Rand—4,000 at .05.
Capital Estates—100 at 8.20, 50 at 8.25.
Capital Estates Warr.—2 at 3.25.
Congress—2,500 at .09, 4,500 at .09¼, 10,000 at .09½.
Fawn—400 at .70.
Federal—1,500 at .04.
Golconda—2,000 at .10.
Grull Whiskne—700 at .12½.
Grange—3,000 at .02.
Hedley Amal.—200 at .19.
Nicola—300 at .13, 300 at .14.
Noble Five—4,000 at .02⅝.
Pend Oreille—500 at .85.
Quesnelle Quartz—400 at .11.
Rufus Argenta—500 at .01.
United Empire—5,000 at .02.
Waverley—10,000 at .00⅝.
Wesko—1,500 at .26.
Ymir Yankee Girl—50 at .40.

LIVERPOOL

Liverpool, Oct. 19.—Today's per bushel wheat quotations, c.i.f. Liverpool, in Canadian funds at current sterling exchange rate of $4.88 as supplied by Broomhall. Shipment October:

	Today	Saty.
No. 1 Man. nor., Vancouver	131⅞	133
No. 2 Man. nor., Atlantic	131⅛	130⅝
No. 2 Man. nor., Vancouver	..	132⅛
Danubian	114⅝	113⅞
Argentine, Rosafe (Jan.-Feb.)	111⅝	112⅜
West Australia, afloat	128⅛	128⅝
Australia, new crop (Dec.-Jan.)	125⅝	125¼
Indian, choice Karachi	125	125¼

RAILS ACTIVE ON BOND LIST

Associated Press

New York, Oct. 19.—Demand for rail bonds sustained prices of the group today around the peak for the recovery movement.

Speculative rails attracted further buying on the hope the expanding trend of traffic and earnings would improve the outlook for roads in receivership.

Treasury loans were uneven in a narrow range. Small gains and losses also were general in the foreign division.

FOREIGN

(By Burns & Wainwright Ltd.)

	New York Bid	Asked
Australia 5% 1957	109.25	109.75
Belgium 6% 1955	104.875	105.375
Bogota 8% 1945	15.25	15.75
Denmark 5½% 1955	100.25	100.75
French 7½% 1941	132.75	133.25
German Gov't. 7% 1949	30.25	30.75
Italy 7% 1951	83.125	83.625
Japan 6½% 1954	98.50	99.00
Minas Geraes 6½% 1959	17.00	17.50
Norway 6% 1944	104.75	105.25
Queensland 6% 1947	112.25	112.75
Rome 6½% 1952	73.75	74.25

CORPORATION BONDS

(By Burns & Wainwright Ltd.)

	Bid	Asked
Public Utilities—		
B.C. Power 5½% 1960	105.25	107.25
B.C. Electric 6% pfd.	109.75	111.25
B.C. Telephone 6% pfd.	108.00	109.50
Beauharnois Power 5% 1973	46.25	47.75
C.P.R. 5% 1954	107.00	108.00
C.N. Power 5% 1953	104.00	105.50
Gatineau Power 5% 1956	99.50	101.00
Shawinigan 4% 1961	99.00	100.50
Winnipeg Electric A 4½% 1951	75.75	76.57
Do. B	64.25	65.50
Industrials—		
Canada Steamships 6% 1941	58.75	60.25
Canada Cement 4½% 1951	101.50	103.00
Famous Players 4½% 1951	98.75	99.75
Federal Grain 6% 1949	97.00	100.50
McColl Frontenac 6% 1949	104.75	106.25
Massey Harris 5% 1947	90.25	91.75
Simpson's Ltd. 6% 1949	104.25	107.25
United Securities 5½% 1952	84.00	85.50

PROVINCIALS AND MUNICIPALS

(By Burns & Wainwright Ltd.)

	Bid	Asked
British Columbia 4% 1957	86.75	90.25
Do. 4½% 1953	88.75	91.25
Do. 5 % 1953	91.75	94.25
Do. 5½% 1945	93.75	95.75
Do. 6 % 1947	94.75	97.25
Manitoba 4% 1957	85.75	90.25
Do. 4½% 1960	90.75	93.25
Do. 5½% 1958	94.75	97.25
Do. 6 % 1947	95.25	97.75
Ontario 4% 1966	106.00	109.00
Do. 4½% 1965	112.50	116.00
Quebec 4½% 1958	111.00	114.00
Do. 4½% 1963	112.00	115.00
Saskatchewan 4% 1954	75.75	78.25
Do. 4½% 1951	81.75	84.25
Do. 5 % 1958	81.75	84.25
Do. 5½% 1952	85.75	87.75
Do. 6 % 1952	87.75	90.25
Municipal—		
Esquimalt 5% 1963	..	84.00
Fort William 5% 1957	103.75	105.75
Montreal 5% 1945	103.00	105.00
Quebec 5% 1953	105.50	108.00
Toronto Harbor 4½% 1953	105.50	108.00
Vancouver 5% 1970	86.00	88.50
G. Van. Water 4½% 1967	100.00	103.00
Winnipeg 4½% 1961	95.75	98.75

JAPAN JOINS ISLANDS BY AIR

Denies Military Intentions in Establishing Bases in Pacific Groups

Associated Press

Geneva, Oct. 19.—Japan will open an airline to the mandated Pacific islands which once belonged to Germany, an official report to the League of Nations disclosed today.

Apparently answering in advance any possible accusation that the airline will be used for military purposes, the Japanese announced the project was to "promote efficiency of administration and assist industrial and social activities of the inhabitants."

At the same time, disturbed over reports that she recently had withdrawn warships from the islands, Japan said she never had either fortifications or naval forces in the area.

The Marianne or Ladrone Islands, nearest of the mandates, are approximately 1,600 miles from Japan.

The report said the only means of communication at present from Japan to the islands was by subsidized steamship service. This was held "unsatisfactory."

PLAN $5,000,000 HOLLYWOOD SUIT

Associated Press

Hollywood, Calif., Oct. 19. — A legal pathway was cleared today for trial of Paramount's $5,000,000 "star-raiding" suit against Producer Samuel Goldwyn.

The studio charged Goldwyn enticed actor Gary Cooper away from the Paramount fold, just as negotiations were underway to sign him to a new four-year contract.

Goldwyn filed demurrers, but a ruling by Federal Judge William P. James on record today held the Paramount complaint was legally sufficient.

Troops Patrol Bombay Streets

Bombay, India, Oct. 19.—Danger of an epidemic added to the fears of the populace today as troops patrolled streets in trucks to prevent fresh outbreaks of Hindu-Moslem rioting, the casualties of which mounted to fifty killed and 490 injured.

Garbage collectors refused to go into the streets, scene of disorders for the past four days, and pavements were deep with refuse — a serious menace to health in the warm Indian climate.

The clashes began Thursday during construction of a Hindu place of worship near a Moslem mosque, and spread rapidly. Miss owners kept their establishments open to lessen disorders by keeping workers occupied.

Police yesterday rounded up 300 persons listed as "bad characters."

A. E. AMES & COMPANY
(Business Established 1889)
MEMBERS
THE TORONTO STOCK EXCHANGE
THE MONTREAL STOCK EXCHANGE
310-315 BELMONT HOUSE
Victoria, B.C.
Telephones E 4171-2-3
Montreal New York — Toronto London, Eng. — Vancouver Winnipeg

CAPITAL ESTATES INC.
WARRANTS BOUGHT AND SOLD
BURNS & WAINWRIGHT LTD.
415-6-7 Central Building — Telephone G arden 8157-8

GILLESPIE, HART & CO. LTD.
Incorporated 1911
Financial Agents
BONDS—MORTGAGES—INSURANCE—REAL ESTATE
611 Fort Street — Phones, G 1181-2

CAPITAL ESTATES WARRANTS
BOUGHT AND SOLD ON THE VANCOUVER STOCK EXCHANGE AT THE USUAL BROKERAGE RATES
MARA, BATE & CO. LIMITED
STOCKS AND BONDS — REAL ESTATE AND INSURANCE
640 Fort Street — E mpire 7124

622 VIEW STREET — E 9021
PIONEER
OUR ANALYSIS OF THIS MINE LEADS US TO RECOMMEND THE PURCHASE OF THE STOCK — BOTH FOR APPRECIATION AND DIVIDEND.
Market Reports Daily at 9.30 Over CFCT
J. W. JONES LIMITED
HUGH ALLAN — J. W. JONES

BUY TUSCARORA GOLD MINES LTD. (N.P.L.)

Operations located in the centre of the intensively active Bridge River District, about midway between Minto and Bralorne mines and at the foot of Cadwallader Canyon, on which are located the Pioneer and Bralorne mines.

Gold mining has been the fountainhead of many fortunes, large and small, within the past decade, perhaps greater than any other industry exploiting natural resources in the world.

MAIL THIS COUPON TODAY

CASCADE BOND CORPORATIONS LTD.,
470 Granville Street,
Vancouver, B.C.

Please send me, without obligation on my part, particulars of Tuscarora Gold Mines Ltd. (N.P.L.).

Name ....

Address ....

RUSSIA ENDING NEUTRALITY PACT

(Continued From Page 1)

and Portugal with furnishing arms to Spanish Fascists, but the committee declined to act until those three governments had an opportunity to reply to the accusations.

Soviet military assistance to the Spanish government was considered unlikely.

ARMY OF TAXICABS

Madrid, Oct. 19 (Associated Press)—The Madrid government today mobilized thousands of taxicabs to rush reinforcements to stem the advancing Fascist hordes.

Three thousand taxis were placed in readiness to carry aid to any point on the civil war fronts around the capital in event of surprise enemy moves.

The Madrid government's measure was described as purely a precautionary one to be utilized only in event of extreme emergency, inasmuch as a great number of large lorries is available for ordinary transportation.

FOOD IS LANDED

The government was cheered by the arrival at Alicante of the Russian steamship Neva with 2,800 tons of foodstuffs.

Desperate in the face of approaching Fascist armies, the Socialist government massed strong forces at Torrejon de la Calzada, sixteen miles south of the capital today.

Gen. Jose Asensio, commander of government forces, ordered militiamen defending the Toledo-Madrid highway to take up strong positions near Parla, a small settlement north of Torrejon.

TRENCHES DUG

On the western front, Socialist troops entrenched at Burnete in preparation for an expected insurgents drive eastward from Chapimeria.

North and west of the capital, other government forces awaited an order to attack Robeldo de Chavela.

OFFICE WORKERS HELP

In Madrid, laborers and drafted office workers were pressed into service to rush the capital's exterior defences to completion.

New measures to conserve food and power were put into effect. Gas street lamps were ordered turned off at 10 o'clock each night. Water was shut off from 4 p.m. to 8 p.m. and from 10 p.m. to 7 a.m.

OVIEDO SIEGE RAISED

Oviedo, Spain, Oct. 19 (Associated Press).—The three-month-long siege of Oviedo by government forces was ended today after terrific fighting in which relieving insurgent columns routed the besiegers.

The vanguard of Col. Martin Alonso's troops fought their way into Oviedo at 1.30 p.m. Saturday after pushing slowly across the mountainous terrain outside the city.

Desperate resistance by the government men—many of them Asturian miners—cracked wide open after the insurgents had waded the Nora River early Saturday to take Mount Naranco. The crossing of the Nora was effected in waist-deep water in the face of intensive fire from the miners' militia.

The relief of Oviedo recalled the long siege of the Alcazar citadel in Toledo, finally raised when advancing Fascists drove out the government forces from that city.

MAN SAYS HE KILLED FOUR

Confession of Alleged Nevada Slayer Made Public By Sheriff

Associated Press

Elko, Nev., Oct. 19.—Sheriff C. A. Harper said he had a confession today from Luther Jones, alias H. S. Kichabocker, thirty-two, former Montana convict, that he killed four men, three of them prominent, whose bodies were found piled in a little cabin near here late Saturday.

Harper said the confession yesterday followed an all-night questioning which started shortly after Jones had been taken into custody at Carlin, twenty-six miles south of here.

The victims were:

Otto Heitman, forty-two, Douglas County commissioner and member of a wealthy Carson Valley family.

Walter Godcke, twenty-nine, Carson Valley rancher.

Manuel Arrascade, Elko cattleman.

Joe Steca, forty, itinerant who apparently had been occupying the cabin.

The confession as made public by Sheriff Harper quoted Jones as saying he approached two of the men in the stock yards intending to rob them; that they were joined by a third, and that he forced them to march to the cabin, where he shot all.

Sheriff Harper quoted Jones as saying he was released recently from the Montana penitentiary where he served a forgery sentence.

He was arrested in Carlin Friday night when he removed his coat in a gambling resort and a pistol fell to the floor.

BETTE DAVIS TO LIMIT ACTING

Associated Press

London, Oct. 19.—Bette Davis, United States film player, was restrained today from appearing in motion pictures or other performances in England for any company except Warner Brothers of Hollywood.

The injunction was granted by Mr. Justice Branson in the King's Bench division on application of the United States film company.

The order prohibits Miss Davis from working in a prospective picture for Toeplitz Productions Ltd., a British organization which sought her services. The injunction specifies the ban will be operative for the remainder of her contract with Warner Brothers or for three years, whichever period is shorter.

Mr. And Mrs.

Bringing Up Father

Boots And Her Buddies

Alley Oop

Ella Cinders

The Gumps

Tarzan And the Leopard Men

Leaving his weapons for Ordane's protection, Tarzan hastened to determine the meaning of that lone shot in the wilderness. Aside from curiosity, considerations of his own welfare required that he investigate all unusual events in this mystic jungle.

. . . But he was too far away to give assistance to the two whites, who fought bravely but ineffectively against the superior foes. Old Timer was quickly subdued; and The Kid, after firing one shot, was hurled to the ground and pinioned by the Leopard Men.

Quickly the excited, gibbering victors attached ropes to the necks and arms of the captives and prepared to lead them back to the main body of Leopard Warriors. And it was on this back-trek that Tarzan saw them from his vantage point in the trees.

Usually he was little concerned with the fate of such men, most of whom he rated lower than the beasts. He resolved, however, to help these two—for the satisfaction of harrying the hated Leopard Men. But could he win them from these steel-talonned creatures?

A Pat For Our Modern Mothers

Dorothy Dix

Future Of Children Is Held Brighter

THERE IS NO OTHER INDIVIDUAL in the world who has been so glorified as the old-fashioned mother. Mother-love, mother-patience and forgiveness, mother's sacrifices, have formed the plot of innumerable novels, the theme of millions of mammy songs and are always good for a rousing cheer and a surreptitious tear.

And justly so. Motherhood is the hardest job that any human being ever undertakes. It calls for the courage of a soldier, the long-suffering forbearance of a saint, the wisdom of a seer, the mind-reading ability of a psychiatrist, the hopefulness of an optimist, coupled with the ability to work longer hours than a stevedore. Any woman who can pull off a stunt like this deserves all the incense we can burn at her feet.

Strangely enough, however, while we are fitting a laurel wreath around the head of the old-fashioned mother everybody seems to be busy handing knocks to the modern mother on her most vulnerable places. Nobody has a kindly word to say for her. Everybody is on her neck and she is accused of being at the bottom of all of our troubles, from our alphabetical-soup politics down to the present fashion in hats.

Now without wishing to dim the old-fashioned mother's lustre as a mother, I am here to say that the modern woman is just as good a mother as her grandmother was; in many respects a superior one, because she is better educated, rears her children more scientifically—and believe it or not—takes better care of her children than grandmother did of hers.

Grandmother took her children as they came, and whether they lived or died she laid at the door of an inscrutable providence. She washed her hands of all responsibility in the matter. There is no more pathetic sight than the rows of tiny graves in every old cemetery that are there because mothers did not know enough to sterilize their baby's milk.

The modern mother is aware that not only are her children's lives in her keeping, but also their health and their ability to do their work in the world depends upon how she feeds them. Hence, even the most flighty young mothers make almost a religious rite of fixing the baby's formula and seeing that the growing children get their vitamins and a balanced diet and their sun baths. If nature has been unkind and a child is born with some defect that can be cured, mother moves heaven and earth until she gets Johnnie's bandy legs straightened or Susie's buck teeth pushed back into line. No children in the past had the chance to grow up into being strong and good-looking men and women that the youngsters of today have.

Many of the things for which the modern mother is most severely criticized are in reality virtues instead of vices. Grandma holds up her hands in horror when granddaughter, and more particularly granddaughter-in-law, puts the baby to sleep on a hard bed in a dark room instead of rocking and singing him to sleep, and when she lets little Tommy yell his head off until he finds out that crying gets him nowhere.

But all the same, Junior and Tommy are getting a discipline that is going to stand them in good stead as long as they live. They are being saved from being whiners and taught to stand on their own feet, mentally and morally, as soon as they are physically able. It's the men and women who were babied too much who make the quitters and failures of the world.

The modern mother is criticized for being a gad-about who belongs to clubs, steps out evenings sometimes and goes places and does things instead of keeping herself shut up in the nursery and smelling perpetually of baby food. But it's these modern mothers who take their children rationally instead of making fetishes of them and keep their homes together for their children. Their husbands don't go galavanting off after strange women while they are baby-worshipping and when their children grow up they are able to guide them and help them when they most need help, because they have kept up with the world and are modern instead of being back numbers.

Above all, the modern mother saves herself from committing the crime of being a possessive mother. The old-fashioned mother thought that you couldn't love a child too much and cling too closely to it. The modern mother knows that mother love can be the greatest curse that can befall a child. It can block its opportunities, stifle its ambition, thwart its love impulses and ruin its whole life, therefore she is continually on her guard against enslaving her children to her affections. Wherefore, for these and other reasons, I contend that the flapper mother is a better mother than the old-fashioned one.

DOROTHY DIX.

(Copyright, 1936)

Uncle Wiggily's Lost Necktie

By HOWARD R. GARIS

Just as Uncle Wiggily was ready to hop out of his hollow stump bungalow one day and go adventuring his wife called to him:

"Oh, Wiggy, my dear, why aren't you wearing your new Christmas necktie?" Mrs. Longears meant last Christmas, not the one that's coming. She had given her husband a wonderful necktie. "Why haven't you got it on?" she asked.

Mr. Longears looked at the modest blue tie he had put on with his white duck suit—for the day was warm—and he said diffident like and explanatory:

"Well, my dear, you see it's like this. I think it might rain and I wouldn't for the world want to get any water on that lovely Christmas necktie you gave me."

"Wiggy, that's sweet of you," said the rabbit lady. "But if you really thought it was going to rain you wouldn't put on a white duck suit. Now don't make a joke and tell me a duck suit is the best kind to wear in the rain. I've heard that one before. Only don't mind if your Christmas tie does get wet. I'm going to give you another this Christmas."

"That's what I was afraid of," said Uncle Wiggily. Only he didn't say it loudly enough for his wife to hear. He had to be careful. Out loud he said: "It might blow very hard and blow the tie away."

"Nonsense!" said Mrs. Longears. "Put it on, Wiggy. I like to see you look sporty when you go out."

WIGGY PUTS ON TIE

So, with a sigh, that he quickly turned into a cough, Uncle Wiggily put on the tie his wife had given him last Christmas. He never wore it if he could help it.

The reason was that, though the necktie was very lovely to look at, if you wanted plenty of color, it was hardly what Uncle Wiggily called good taste. He said it made him look conspicuous. Which means that every time he wore the tie his wife had given him his friends pretended to hold their paws over their eyes as if the bright colors hurt and they would say:

"Where's the circus, Wiggy?"

For, to tell you the truth, Mrs. Longears had given her husband a Christmas tie that looked like a circus wagon. He was a modest sort of rabbit and cared more for golden tans, azure blues and a dull Pompeian red, one color for each tie and not all mixed as they were on the tie his wife had given him, red, blue, green, purple and pink.

However, as Mrs. Longears insisted, Uncle Wiggily put on the bright tie and started adventuring. He hadn't gone very far before all of a sudden he heard a laughing voice in the bushes and it asked:

"Oh, that tie again!" sighed Mr. Longears.

"You look like the eruption of Vesuvius," said the voice, naming a volcano in Italy which, when it erupts, shoots out fire and smoke with bright colors seen through the hazy clouds.

"Who are you, making fun of my wife's tie?" asked Uncle Wiggily.

OUT WALKS OLD DOG

"Oh, I might have known it was a Christmas tie!" chuckled the voice, and out of the bushes walked a jolly old tramp dog who had no necktie at all. Ha! Ha! he laughed.

"Look here!" said Uncle Wiggily as fiercely as he could. "I don't like this glaring necktie any more than you. But what can I do?"

"Why don't you lose it?" asked the tramp dog winking one eye.

"I never thought of that," said Mr. Longears hopeful like. "How can it be done?"

"Sit down on this stump and I'll tell you," said the dog. And what happened after that I'll tell you in the next story. It will be about Uncle Wiggily telling his wife. But please don't let the sand paper scratch the back of the match and set it on fire.

(Copyright, 1936, by H. R. Garis)

HOROSCOPE

"The stars incline, but do not compel"

TUESDAY, OCTOBER 20, 1936

While benefic aspects dominate today, according to astrology, it is well to be cautious in all important matters. Foresight should be used by business men. The moon occults Jupiter today.

The planetary government should stimulate business and should be encouraging for many lines of manufactures. Merchants have the forecast of an unusually busy season in holiday trade.

Women are fairly fortunate under this sway, which seems to promise good luck for those who seek employment. For educated girls great opportunities are foretold.

Results due to the Olympic Games now will cause surprises in the United States. Beneath the surface of good fellowship occult forces now may be discovered.

Saturn continues to indicate sinister influences affecting labor. This month may close with plans for far-flung strikers. Alien influences and leadership will be dominant in certain quarters.

The evening of this day should be auspicious for political candidates and especially for those who desire continuation in high offices.

The stars encourage bankers and financiers in united efforts toward coveted commercial goals. The people will be restive under economic uncertainties of various sorts.

This is a fortunate wedding day. The seers foretell many marriages, including some that ignore economic problems. Secret alliances may be numerous.

Persons whose birthdate it is have the augury of a year of progress with accession of money as well as professional or business success.

Children born on this day probably will be ambitious and willing to work hard to attain any goal. Many subjects of this sign are famous.

David Edgar Sickles, Civil War general, was born on this day, 1825. Others who have celebrated it as a birthday include Oliver Ditson, publisher, 1811, and Viscount Palmerston, British statesman, 1784.

(Copyright, McClure Newspaper Syndicate)

Meet Next Month On Merger Theme

Invitations went out this morning to councils of surrounding municipalities inviting them to send delegates to meet the city's Greater Victoria committee at a dinner meeting on November 4. The gathering will take the form of round table discussion of various questions of common interest to the municipalities concerned.

MARKET NOTES

A large shipment of pomegranates arrived on wholesale row yesterday.

A carload of Arizona grapefruit was also received here. Wholesalers say grapefruit have reached the lowest price in several years.

Eggs have dropped sightly in price, selling wholesale at 42, 39 and 32 cents a dozen.

Starring the New
STUDEBAKER
FOR 1937

"Dictator" Six Cruising Sedan with Trunk $1.365
"President" Eight Cruising Sedan, with Trunk, $1.765

Jameson Motors LTD.
740 BROUGHTON ST.

Deep-sea Movements

TO ARRIVE

OCTOBER

EMPRESS OF RUSSIA, Orient ports, October 19.
HEIAN MARU (at Vancouver), Japan ports, October 19.
MOVERIA, United Kingdom, October 19.
PACIFIC RELIANCE, United Kingdom, October 25.
PRESIDENT GRANT, Orient ports, October 28.
AORANGI, Sydney, Auckland, Suva and Honolulu, October 29.
DINTELDYK, Europe ports, October 30.

NOVEMBER

EMPRESS OF JAPAN, Orient and Honolulu, November 3.
PACIFIC PRESIDENT, United Kingdom, November 3.
HIKAWA MARU (at Vancouver), Japan ports, November 4.
PARTHENIA, United Kingdom, November 9.
PRESIDENT JEFFERSON, Orient ports, November 11.
TALTHYBIUS, Orient ports, November 11.
DRECHTDYK, Europe ports, November 13.
EMPRESS OF ASIA, Orient ports, November 16.
PACIFIC EXPORTER, United Kingdom, November 17.
CORRIENTES, United Kingdom, November 23.
HIYE MARU (at Vancouver), Japan ports, November 23.
PRESIDENT JACKSON, Orient ports, November 25.
NIAGARA, Sydney, Auckland, Suva and Honolulu, November 26.
NEBRASKA, Europe ports, November 27.

TO SAIL

EMPRESS OF CANADA, Honolulu and Orient, October 17.
PRESIDENT McKINLEY, Orient ports, October 24.
EMPRESS OF RUSSIA, Orient ports, October 31.
HEIAN MARU (from Vancouver), United Kingdom, October 31.
PACIFIC RELIANCE (from Vancouver), United Kingdom, October 31.

NOVEMBER

AORANGI, Honolulu, Suva, Auckland and Sydney, November 4.
PRESIDENT GRANT, Orient ports, November 7.
PACIFIC PRESIDENT (from Vancouver), United Kingdom, November 9.
EMPRESS OF JAPAN, Honolulu and Orient, November 14.
HIKAWA MARU (from Vancouver), Japan ports, November 18.
PRESIDENT JEFFERSON, Orient ports November 21.
PACIFIC EXPORTER (from Vancouver) United Kingdom, November 23.
EMPRESS OF ASIA, Orient ports, November 27.

Tide Table

OCTOBER

Date	Time h.m.	Ht ft	Time h.m.	Ht. ft.	Time h.m.	Ht ft.	Time h.m.	Ht ft.
17 ..	[illegible]		[illegible].10	7.1	14.09	8.4	22.30	2.2
18 ..	....		....		14.22	8.4	23.09	2.1
19 ..	....		....		14.32	8.4	23.50	2.2
20 ..	....		....		14.43	8.4	....	
21 ..	0.35	2.2	....		14.55	8.3	....	
22 ..	1.20	2.3	....		15.08	8.0	....	
23 ..	2.05	2.7	11.35	7.8	....		....	
24 ..	2.53	3.2	11.31	7.8	....		....	
25 ..	3.45	3.8	11.35	7.8	17.59	6.0	22.15	6.6
26 ..	4.39	4.3	11.45	8.0	18.30	4.9	23.55	6.7
27 ..	5.35	5.0	12.01	8.3	19.06	3.8	....	
28 ..	1.19	7.0	6.27	5.7	12.22	8.7	19.45	2.7
29 ..	2.40	7.3	7.15	6.2	12.45	9.2	20.28	1.7
30 ..	4.00	7.6	7.50	6.8	13.15	9.4	21.10	0.9
31 ..	5.18	7.9	8.44	7.3	13.45	9.6	21.56	0.6

The figures for height serve to distinguish high water from low water. Where blanks occur in the tables, the tide rises or falls continuously during three of the usual tidal periods.

The height is in feet and tenths of a foot, measured from the average level of lower low water.

Moonrise, Moonset

Time of moonrise and moonset (Pacific standard time) at Victoria, B.C., for the month of October, 1936:

Day	Rises Hour	Sets Hour	Phases
17	9.10 a.m.	6.04 p.m.	
18	10.10 a.m.	6.42 p.m.	
19	11.07 a.m.	7.28 p.m.	
20	11.57 a.m.	8.21 p.m.	
21	12.39 p.m.	9.23 p.m.	
22	1.15 p.m.	10.30 p.m.	
23	1.46 p.m.	11.41 p.m.	First Quar.
24	2.12 p.m.	....	
25	2.37 p.m.	0.55 a.m.	

Depressed? Nerves? Here's Quick Relief

New Stores of Mental and Physical Strength for You

No matter how worried, fretful and weak you may have become, look confidently for relief to PHOSPHERINE. Even people whose nerves have been "all shot to pieces" have quickly recovered physical and mental energy through taking PHOSPHERINE . . . because PHOSPHERINE is concentrated nerve nourishment.

"My word," writes Mrs. K. A. McManus, Liverpool, Eng., "PHOSPHERINE does pick you up quickly, as I can prove by my recovery from a long and severe breakdown. When I started taking PHOSPHERINE a gradual steady improvement set in, and today I am strong and healthy again."

PHOSPHERINE usually makes its beneficial effects felt right from the start of the treatment. Day by day you feel your nerves strengthening. You gain in physical and mental endurance and in almost no time PHOSPHERINE has helped make life worth living again. At all druggists. 50c, $1.00 (4 times as much), $1.50 (8 times as much). (Advt.) 54

SHIP STUDY COMPLETED

Imperial Shipping Committee to Present Report Soon on Pacific Service

London, Oct. 19.—A communique issued today said the Imperial Shipping Committee had completed investigation of the future of British shipping on the Pacific Ocean between Canada, Australia and New Zealand.

The communique said: "At its two hundredth meeting, held on Friday, October 16, the Imperial Shipping Committee, in addition to other business, completed investigation of questions referred to them by the governments of the United Kingdom, Canada, Australia and New Zealand with regard to British liner communication between western Canada, Australia and New Zealand. A report will be presented to the four governments whose consent is necessary to its publication."

Walter Runciman, president of the Board of Trade, announced in June the four governments in question had asked the committee to examine traffic posibilities for a British passenger and cargo-shipping service linking Canada's Pacific Coast and the Antipodes. He indicated the committee would investigate the question of a subsidy.

Was Well-known Railway Officer

Montreal, Oct. 19.—Frank J. Watson, seventy, formerly Canadian National Railways representative in traffic cases before the Board of Railway Commissioners for Canada, died at his home here yesterday. He retired in 1931.

Born in Toronto, he held various important positions in the railway at Toronto, Stratford, Ont., Hamilton, Ont., and Montreal. Mr. Watson took an active part in deliberations of the select parliamentary committee appointed to review the general rate situation in Canada and particularly the Crow's Nest Pass agreement as affecting freight rates in both western and eastern Canada.

CREW RESCUED

Glasgow, Oct. 19.—Eighteen members of the crew of the Norwegian merchant ship St. Joseph were rescued by an excursion steamer yesterday after the St. Joseph struck a reef at Grey Rocks, in the Sound of Mull, on the west coast of Scotland.

The St. Joseph was bound for Manchester with a load of silver ore. The captain and a few others remained on board.

The Weather

Daily Bulletin Furnished by the Victoria Meterological Department

Victoria, 5 a.m., Oct. 19.—The barometer is high in the north and colder weather is spreading southwards over British Columbia and the prairie provinces.

Reports

Victoria—Barometer, 29.92; temperature, maximum yesterday 59, minimum 42; wind, 4 miles N.E.; clear.

Vancouver—Barometer, 29.92; temperature, maximum yesterday 56, minimum 50; calm; foggy.

Prince Rupert—Barometer, 30.14; temperature, maximum yesterday 46, minimum 34; wind, 8 miles N.; cloudy.

Estevan Point—Barometer, 29.92; temperature, maximum yesterday 60, minimum 48; wind, 4 miles N.; foggy.

Tatoosh—Temperature, maximum yesterday 60, minimum 50; wind, 4 miles E.; cloudy.

Seattle—Temperature, maximum yesterday 70, minimum 54; wind, 6 miles S.E.; rain, trace; cloudy.

Portland, Ore.—Temperature, maximum yesterday 70, minimum 50; wind, 6 miles S.E.; clear.

San Francisco—Barometer, 29.88; temperature, maximum yesterday 70, minimum 52; wind, 10 miles W.; cloudy.

Temperatures

	Max.	Min.
Victoria	59	42
Nanaimo	62	47
Vancouver	56	50
New Westminster	56	49
Dawson	30	20
Seattle	70	54
Portland	70	50
San Francisco	70	52
Kamloops	54	36
Prince George	66	24
Penticton	62	38
Nelson	60	
Vernon	56	32
Kelowna	63	36
Kaslo	56	38
Calgary	54	34
Edmonton	50	20
Prince Albert	52	32
Moose Jaw	66	34
Qu'Appelle	62	28
Winnipeg	60	28
Yesterday:		
Toronto	47	38
Ottawa	34	32
Montreal	36	34
St. John	56	48
Halifax	62	50

Forecast

Victoria and vicinity for 36 hours ending 5 p.m., Tuesday: Moderate northerly winds; partly cloudy and colder; morning fog patches.

DOWN THE GANGWAY

Ss. Empress of Russia Comes In From the Orient—Canadian Trade Commissioner To Kobe, Who Went to School Here, On Official Mission—Catering Superintendent Completes Fourth Trans-Pacific Voyage This Year—Herbert Riddoch Goes to Sea—Victoria to Be Visited By Arctic Traveler

"I am coming home on a special mission and so am not permitted to say anything about my work until I see Department officials at Ottawa," said Robert S. O'Meara, Canadian Trade Commissioner at Kobe, who arrived in Victoria this morning from the Orient aboard the Ss. Empress of Russia.

"I might say, though, we have had the first normal year since the trade war. The general attitude of the Japanese to Canada is satisfactory," Mr. O'Meara said. "The diplomatic corps and Japanese officials are looking forward to the arrival of the new Canadian minister, Mr. Bruce."

Mr. O'Meara said this morning he looks upon Victoria as really his home, although he has not been here for nearly twenty-five years. He went to school at the Boys' Central and Victoria High from 1903 to 1912. His first teacher, he recalled today, was J. B. Clearihue.

Mrs. O'Meara and their three-year-old daughter, Gail, accompanied the commissioner. They sailed to the Orient from Victoria last December by the Ss. Empress of Canada.

Returning from his second trans-Pacific round-trip this year, R. H. Kirkpatrick, catering superintendent for the Canadian Pacific Steamships at Vancouver, was aboard the Empress of Russia today. He left here four weeks ago Saturday by the Ss. Empress of Japan and went as far as Kobe.

In March he traveled on the Empress of Canada and the Empress of Asia, so that he has inspected the four Empresses during the year.

After seventeen years in the Philippine Islands, James A. Wood of Seattle came home third-class aboard the Empress of Russia, disembarking here and proceeding by the Ss. Princess Marguerite to the Sound port this morning.

"I've had enough of life in the Orient," he said as he came ashore. "Now I'm going to live in peace and quiet at the Old Soldiers' Home in Seattle."

For thirteen years Mr. Wood was a member of the police force of the Philippine Islands. He lived for several years on outlying islands of the group, working in the lumber business.

Other pasengers on the Empress of Russia were W. Siegfried, tea merchant of Shidzuoka; C. Silverman, New York merchant; Mr. and Mrs. P. M. Lancaster of Vancouver, former Shanghai residents, returning from a visit to China; Miss A. Bunker and Miss M. Wraight, members of the Japan Rescue Mission; Rev. A. Chadwell, Korean missionary; Mrs. D. H. Everett, wife of the commander of H.M.S. Kent, flagship of the British fleet in Asiatic waters, en route to London; Wei Lan-Ting, Chinese government official, en route to New York and London, and Dr. Francesco Leoni of the Italian Air Ministry, on a trip around the world.

Herbert Riddoch, who has been accountant in the Canadian Pacific's town office, went aboard the Empress of Russia this morning to become rail traffic representative aboard the Empress ships which ply between here and the Orient. He will sail with the Russia October 21 and return by the Empress of Canada.

His place ashore is being taken by Howard McLean, who comes here from the ticket office in the Hotel Vancouver.

The change was necessitated by the transfer of H. C. Cotterell from the ships to the Winnipeg office of the company.

Victoria will be visited this week by Miss Isobel Hutchison, well-known Arctic traveler, who has written two widely read books on the Far North "Arctic Nights' Entertainment" and "North to the Rime-ringed Sun." She and her sister, Hilda, an artist, will sail from Victoria next Saturday by the Ss. President McKinley for the Orient, en route to their home in Scotland.

Miss Hutchison came to Victoria a few years ago aboard a Furness boat, and then went into Alaska and the Yukon. It was on that trip she gathered material for her books. Recently she came to the coast again from Scotland, and has just returned from a visit to the Aleutian Islands.

PILOTS' LOOKOUT

Trelawney, docked Victoria, from Powell River, 7 a.m.; to proceed to Chemainus, 11 p.m.

Empress of Russia, docked Victoria, from Orient ports, 10.15 a.m.; proceeded to Vancouver, 11.45 a.m.

Heian Maru, passed Victoria, bound Vancouver, from Japan, 11 a.m.

Celtic Monarch, loading lumber at Ogden Point.

Nereus, at Ogden Point.

Ramillies, to leave Crofton, for Victoria, 6 p.m.

A Sea Drama Within Sight of Land

Badly shattered by pounding seas after being jammed on a Golden Gate shoal during a heavy fog, the freighter Ohioan is shown in the top picture, only a short distance from the San Francisco shore, with an excited crowd watching the struggle to save the craft. At the left, above, the waves are shown battering at the ship. At right, above, Capt. Tom McFarland, pilot who brought the ship up the California coast, is seen reaching shore in a coastguard breeches buoy, first man to land from the freighter. The vessel, of 3,147 tons, is owned by the American-Hawaiian Steamship Company.

DENSE FOG HELD SHIP

Empress of Russia Delayed; No Structural Damage to Greek Freighter

After a night of dense fog, which delayed her three hours, the Canadian Pacific liner Empress of Russia berthed at the Rithet piers this morning at 10 o'clock and proceeded to Vancouver at noon.

Capt. G. Goold, master of the ship, said he ran into fog off Flattery about 4 o'clock this morning. Not until the ship was half way up to Victoria from William Head did it lift.

"But otherwise we had a splendid trip," Capt. Goold said. "We managed to escape all the typhoons on the other side."

The Russia brought in a total of 158 passengers, including twelve in the first cabin, nineteen in the tourist and 127 in the third cabin. She had nearly 3,500 tons of general freight and 597 bags of mail.

Capt. Goold will make one more round trip in command of the Empress of Russia, after which he will go to the Empress of Asia.

No structural damage was caused to the Greek freighter Nereus by the fire in her coal bunkers, it was revealed when the last of 1,000 tons of smouldering coal was removed at 10.30 o'clock yesterday morning. This morning at 8 o'clock longshoremen commenced putting the coal back into the bunkers. Much of it was ruined by the fire and its place will be taken by coal shipped down from Comox. King Brothers expect it will be Thursday or Friday before the Nereus is ready for sea again.

The new lumber wharf at Cowichan Bay will be officially opened Wednesday when the freighter Slemmestad goes there for a lumber parcel for South Africa.

In addition to the Celtic Monarch, which has been there since Saturday, the freighter Trelawney, Capt. J. N. Edwards, is also at the Ogden Point piers. She is taking 425,000 feet of lumber for Australia.

Tomorrow the Ramillies is expected and on Wednesday morning the Rossington Court.

Spoken By Wireless

October 18, 8 p.m.—Shipping:

EMPRESS OF RUSSIA, Victoria to Yokohama, 248 miles from Victoria.

EMPRESS OF CANADA, Victoria to Yokohama, via Honolulu, 550 miles from Estevan.

LA PLACENTIA, bound Vancouver, 744 miles from Vancouver.

KOYO MARU, bound Osaka, 20 miles southwest of Estevan.

CALEDONIAN MONARCH, bound Vancouver, 1,080 miles west of Race Rocks.

HEIAN MARU, Yokohama to Vancouver, 176 miles from Estevan.

SEATTLE, weather bound at Sidney Inlet.

October 19, 12 noon.—Weather:

Estevan—Part cloudy; calm; 29.95; 52; sea, moderate swell.

Pachena Point—Foggy; calm; 29.92; 53; sea, light swell.

Swiftsure Lightship—Foggy; calm: 29.96; 53; sea, light westerly swell.

Point Grey—Overcast; calm; 29.89; 49; sea, smooth; foggy seaward.

Cape Lazo—Clear; west, light; 29.82; 46; sea, light swell.

SMALLPOX ON SHIP

Kingston, Jamaica, Oct. 9.—Two passengers were landed at quarantine here Saturday by the British liner Mataroa, bound from England to New Zealand, after a case of alastrim was found aboard. (Alastrim is a mild type of smallpox.)

MAILS

BRITISH

Close, 1 p.m., October 19, Ss. Empress of Britain.

Mail intended for transmission via New York should be so marked. When sent by air over United States lines, mail may be posted three days later than the dates indicated.

WEST INDIES GENERALLY

Close, 1 p.m., October 16.

JAMAICA

Close, 1 p.m., October 16-18.

Mail intended for transmission via New York should be so marked. When sent by air over United States lines, mail may be posted three days later than the dates indicated.

AIRMAIL SCHEDULE

Close: Victoria, 3.30 p.m. daily, except Sundays and holidays. Arrive: Chicago, 10.30 a.m., next day; New York, 8.40 p.m., next day; San Francisco, 2.35 a.m., next day; Los Angeles, 5.30 a.m., next day; Halifax, N.S., 5.20 p.m., third day; London, Ont., 7.15 p.m., next day; Montreal, 7.45 a.m., second day; Ottawa, 7.45 a.m., second day; Toronto, 8 p.m., next day; Winnipeg, 2.05 p.m., next day.

HONOLULU

Close: 11.15 p.m., October 17, 20, 24, 26, 27, 31, November 6, 7, 10, via San Francisco.

Close: 8.30 a.m., Tuesdays, air mail via China Clipper (25c ½ ounce).

Close: 4 p.m., October 17, Ss. Empress of Canada.

Close: 4 p.m., November 4, Ms. Aorangi.

AUSTRALIA AND NEW ZEALAND

Close: 4 p.m., October 18, Mauganui via San Francisco; due Wellington, November 9, Sydney, November 14.

Close: 4 p.m., November 4, Aorangi; due Auckland, November 23; Sydney, November 28.

CHINA AND JAPAN

Close: 4 p.m., October 3, Empress of Asia; due Yokohama, October 14; Shanghai, October 19; Hongkong, October 22.

Close: 4 p.m., October 17, †Empress of Canada; due Yokohama, October 31; Shanghai, October 31; Hongkong, taorin Shanghai, November 3; Hongkong, November 6.

Close: 4 p.m., October 24, *President McKinley; due Yokohama, November 6; Shanghai, November 10; Hongkong, November 13.

Close: 4 p.m., October 31, Empress of Russia; due Yokohama, November 12; Shanghai, November 16; Hongkong, November 19.

* Mails for Japan only.
† Carries mails for Honolulu.

GULF ISLANDS

GANGES, GALIANO, MAYNE, PENDER ISLAND, PORT WASHINGTON, SALT SPRING ISLAND

Mails close Sunday, Wednesday, Friday, 11.15 p.m.; Tuesday, 10 a.m.

Mails due Monday, 7.15 p.m.; Sunday, Wednesday, Friday, 7.15 a.m.

BEAVER POINT, FULFORD HARBOR

Mails close Tuesday, 10 a.m.; Wednesday, Friday, 11.15 p.m.

Mails due Sunday, Wednesday, Friday 7.15 a.m.

SATURNA

Mails close Sunday, Wednesday, 11.15 p.m.

Mails due Monday, 7.15 p.m.; Friday, 7.15 a.m.

SOUTH PENDER

Mails close Sunday, Wednesday, 11.15 p.m.

Mails due Monday, 7.15 p.m.; Friday, 7.15 a.m.

QUEEN CHARLOTTE

Close: 1 p.m., October 30, November 13, 27, via Vancouver.

Close: 1 p.m., October 21, November 4, 18, December 2, via Prince Rupert.

Ti-ell to Prince Rupert only. Rose Harbor to Vancouver only.

YUKON AND ATLIN

Close: 1 p.m., October 19, 28, November 13, via Vancouver.

Close: 4 p.m., October 16, 23, 30, November 6, via Seattle, Wash.

ALASKA MAILS

Yukon from Seattle, 9 a.m., October 17.
Princess Norah from Vancouver, 9 p.m., October 19.
Alaska from Seattle, 9 a.m., October 24.
Princess Norah from Vancouver, 9 p.m., October 28.
Yukon from Seattle, 9 a.m., October 31.
Alaska from Seattle, 9 a.m., November 7.
Princess Norah from Vancouver, 9 p.m., November 13.

WEST COAST

Close, 10 p.m., 1st, 11th and 21st each month, for Ahousat, Bamfield, Ceepeecee, Clayoquot, Clo-oose, Ecoole, Estevan Point, Kakawis, Kildonan, Kyuquot, Nootka, Port Alberni, Port Renfrew, Sechart, Tofino, Ucluelet. Due, 1.15 p.m., 8th, 18th and 28th each month, except Ecoole.

Close, 10 p.m., 21st each month and 9.45 a.m., 22nd each month for Centre Island. Due, 1.15 p.m., 28th each month.

Close, 9.45 a.m., 2nd, 12th, 22nd each month, except Sundays, for Clayoquot, Estevan Point, Kakawis, Kyuquot, Tofino.

Close, 9.45 a.m., 6th, 16th, 26th each month, except Sundays, for Clo-oose, Port Renfrew, Bamfield and Kildonan.

Close, 945 a.m., Thursdays and Saturdays, for Bamfield, Ecoole, Kildonan, San Mateo, Sechart, Ucluelet. Due, 5.10 p.m., Tuesdays and Saturdays.

Close, 11.15 p.m., Mondays; 1 p.m., Fridays for Holberg, Port Alice, Quatsino. Due, 7 a.m., Tuesdays and Fridays.

Close, 10 p.m., 1st each month and 9.45 a.m., 2nd each month, for Cachalot. Due 1.15 p.m., 8th each month.

Regimental Orders

A CO., 11TH MACHINE GUN BATTN. C.M.G.C.

Duties — Orderly officer for week ending October 24: 2nd-Lieut. W. O. B. Findlay; orderly sergeant for week ending October 24, L.-Sergt A. F. Garnot. Next for duty, Cpl. R. J. Bowles.

The company will parade, strong as possible, at 19.55 hours on Tuesday, October 20. Dress: Drill order.

Training—As per syllabus.

Notice—There are a few vacancies in the company for young men of good character who are mechanically inclined.

There will be a meeting of the men's composite mess on Tuesday, October 20, at 22.05 hours, which all men are requested to attend.

11TH DIV. ROYAL CANADIAN ARMY SERVICE CORP

There will be no parade to-morrow. Those eligible for part one school will parade at the Armories this evening at 1950 hours, to proceed to Work Point Barracks. Dress, drill order.

There will be a meeting of the men's composite mess tomorrow, and also of the officers' composite mess on the same date at 2200 hours in the respective messes. A full attendance is necessary.

Two Fishermen Die in Mishap

Seattle, Oct. 19.—Members of the Federal Navigation and Steamboat Inspection Board announced today they will investigate "as a formality" the death of two salmon fishermen here Saturday when their rowboat was run down by the ferry Chippewa in the fog.

The victims were John P. Mang, fifty-seven, retired passenger train (Union Pacific) brakeman, who came here two years ago from North Platte, Neb., and Ludwig L. Fuhrman, fifty-seven, a mechanic.

RAINBOW SEA CADETS

The Rainbow Rifle Association held its weekly shoot on Saturday. Scores out of 100 were as follows: "A" Class, C. Norman, 95; A. McGregor, 93; Capt. Brown, 93; H. Brown, 93; F. Gwilt, 92; W. Pollard, 89. "B" Class: N. Browne, 92; G. Watson, 85; W. Acland, 82; R. Mann, 82. "C" Class: G. Fawcett, 82; P. Mackenzie, 78; F. Greensmith, 56; J. Pearson, 55.

Paris, Oct. 19.—The bargemen's strike on the Seine ended today. Almost all the barriers across the river were removed and normal traffic resumed.

Cater to Your Personality
WITH OUR
PERMANENTS
NEW OIL SOLUTION
EIGHT MONTHS' GUARANTEE
PHONE ABOUT OUR NEW LOW PRICES
E 0522
1104 Douglas St. **Avalon Beauty Shoppe**

Coastwise Sailings

VICTORIA-VANCOUVER

Princess Kathleen leaves Victoria for Vancouver daily at 1.50 p.m.; arrives Vancouver 6.30 p.m.

Princess Marguerite leaves Vancouver daily for Victoria, 10.30 a.m.; arrives Victoria 3.30 p.m.

Princess Elizabeth or Princess Joan leaves Victoria daily at midnight, arriving Vancouver, 7 a.m.

Princess Elizabeth or Princess Joan leaves Vancouver daily at midnight, arriving Victoria, 7 a.m.

VICTORIA-SEATTLE

Ss. Iroquois leaves Seattle daily at midnight; arrives Victoria, 8.35 a.m.; leaves Victoria, 9 a.m.; arrives Seattle 5 p.m.

Princess Marguerite leaves Victoria daily, 4.30 p.m.; arrives Seattle 9.45 p.m.

Princess Kathleen leaves Seattle daily 8.55 a.m.; arrives Victoria 1.10 p.m.

VICTORIA-PORT ANGELES

Ss. Iroquois leaves Port Angeles, 7 a.m.; arrives Victoria, 8.35 a.m.; leaves Victoria, 9 a.m.; arrives Port Angeles, 10.35 a.m.

WEST COAST SERVICE

Princess Maquinna sails from Victoria 11 p.m. on first, eleventh and twenty-first of each month, for ports as far north as Port Alice.

SIDNEY-ANACORTES

Rosario leaves Sidney, 2 p.m. daily; arrives Anacortes, 6.30 p.m.; leaves Anacortes, 8.45 a.m.; arrives Sidney, 1.15 p.m. Makes connections at Lopes for Chuckanut Drive.

SALT SPRING ISLAND

Ms. Cy Peck leaves Swartz Bay, daily except Wednesday, at 9.30 a.m. and 5 p.m.; leaves Fulford Harbor, daily except Wednesday, at 8.15 a.m. and 4 p.m. Sunday only, leave Fulford, 8.15 a.m., 10.30 a.m., 4 p.m.; leave Swartz Bay, 9.30 a.m., 11.30 a.m. and 5 p.m.

OCEAN MAIL SERVICES

Nova Scotia, Halifax, October 27; Europe.
Kenbane Head, Montreal, October 28; Irish Free State.
Kongshaug, Charlottetown, October 21; St. Pierre and Miquelon.
Belle Isle, North Sydney, October 27; St. Pierre and Miquelon.
Tindefjell, Montreal, October 19; Belgium, Holland and Germany.
Luebak, Montreal, October 30; Germany.
Capo Lena, Montreal, October 20; Italy.
Nanking, Montreal, October 27; Denmark and Sweden.
Topdalsfjord, Montreal, October 20; Norway.
Pilsudski, Halifax, October 19; Denamrk and Poland.
Calumet, Montreal, October 25; Union of South Africa.
City of Tokio, Montreal, Octboer 24; Egypt.
Lady Drake, Halifax, October 22; Bermuda, Leeward Islands, Nevis, St. Lucia, Barbados, St. Vincent, Grenada, Trinidad, British Guiana and Venezuela.
Cornwallis, Halifax, October 19; Barbados, Trinided, British Guiana and Venezuela.
Maravi, Halifax, October 31; Bermuda, St. Kitts, Nevis, Antigua, Dominica, St. Lucia, Barbados, St. Vincent, Grenada, Trinidad, British Guiana and Venezuela.
Lady Rodney, Montreal, October 28; Bermuda, Bahamas, Jamaica, Colombia and British Honduras.
Ciss, Halifax, October 21; Cuba.
Cathcart, Halifax, October 26; Jamaica and Colombia.

Sunrise and Sunset

Time of sunrise and sunset (Pacific standard time) at Victoria, B.C., for the month of October, 1936:

Day	Sunrise Hour	Sunset Hour
17	6.35	5.21
18	6.37	5.19
19	6.38	5.18
20	6.40	5.16

TAKES OVER DUTIES

Ottawa, Oct. 19.—R. O. Campney of Vancouver, chairman of the new National Harbor Boards, took over his duties here today. Mr. Campney, who arrived in Ottawa over the week-end, was in his office this morning.

BAD ENGINE TROUBLE

London, Oct. 19.—The Cunard-White Star liner Ascania, bound from Montreal for London with 130 passengers, was observed yesterday morning off Dungeness flying the "not under control" signal.

The liner reached Tilbury Docks at 5.30 p.m. instead of 10 a.m. as scheduled. She had developed engine trouble at Le Havre and had proceeded slowly on one engine only.

After debarking her passengers, the liner, accompanied by tugs, proceeded to the Surrey Docks for repairs. It is expected the ship will sail for Montreal on Friday as scheduled.

Racing Results

San Bruno, Calif., Oct. 19. — Results of horse racing here Saturday follow:

First race: Six furlongs
Panatella (Gray) $5.60 $3.60 $3.20
Flint Ridge (Nolan) 11.40 6.20
Leeds (B. Neal) 7.80
Time, 1.13 2-5. Also ran: Superior Hills, Deodora Hills, San Leandro, Babur, Sun Prairie.

Second race—Six furlongs:
Little Lad (Thompson) $4.60 $3.60 $3.00
Young Conard (Petrella) 9.00 5.20
Dr. Louis Hamman (Webster) 8.00
Time, 1.13 4-5. Also ran: Jim X. Witeon, Blind River, Beeson, Carlesta.

Third race—Six furlongs:
Broadway Roxy (Gray) . $14.40 $7.20 $3.60
Rufle (Duncan) 5.20 3.60
Humcrous (Shultz) 3.00
Time, 1.13 4-5. Also ran: September Child, Rural Queen, Annie Ormont, Adder, Saragon, Finnegan.

Fourth race—Six furlongs:
Miss Subway (Chojnacki) $5.00 $3.60 $2.80
Rare Ben (Neal) 6.20 4.40
Chiana (Thompson) 4.00
Time, 1.12 1-5. Also ran: Facchina, Full Tilt, Early Hour, Contaction, Peterkin, Guaranty, Patou Bow, Free Spirit.

Fifth race—Six furlongs:
R. D. Powers (Gray) $6.80 $3.40 $2.60
Barbara A. (McCown) 4.60 3.00
Sky Pirate (Nolan) 2.40
Time, 1.12. Also ran: Squeaker, Bye Lo, Uncle Less.

Sixth race—Six furlongs:
Fair Lead (Thompson) .. $3.40 $2.20 $2.80
Tarpwood (Chojnacki 2.80 2.80
Sir Oracle (Jones) 2.80
Time, 1.11 3-5. Also ran: Pasha, Sky Rhonda, Bosworth, Peace River, Moss Gal.

Seventh race—Mile and a sixteenth:
Novito (Leonard) $140.20 $42.40 10.40
Fair Lay (Gray) 4.20 2.60
Gallahad Maid (Nolan) 3.20
Time, 1:45 2-5. Also ran: Electric Gaff, Toro Blue, Teresina, Morpheus, Shasta Dream.

Eighth race—Mile and a half:
Malicious (Neves) $6.80 $4.00 $3.00
Len Helker (Neal) 6.20 3.80
Publication (Thompson) 3.40
Time, 2.35 2-5. Also ran: Brown Hills, Daudet, Ina Mae, Idle Talk, Jake Miller, Warren S.

Dan Bulger Is Still Favorite

Canadian Press

London, Oct. 19.—Sir Abe Bailey's Dan Bulger remained favorite for the Cambridgeshire Stakes in today's call-over of odds for the race at Newmarket, October 28.

Dan Bulger was quoted at 15 to 2. W. Barnett's Harina was a 10 to 1 shot and Sir Alfred Butt's Noble King was quoted at 110 to 9.

Other odds: Finalist 100 to 9, Esquemeling 100 to 6, Pegomas 18 to 1, Laureat Second, Holyrood, Noble Turk 20 to 1, Aldine 22 to 1, Commander Third 25 to 1, Crisa 33 to 1, Inchkeith 40 to 1.

WANT REORGANIZATION

Ottawa, Oct. 19.—Request for immediate reorganization of Canada's Olympic Committee was contained in a resolution approved at a week-end meeting here of the Eastern Ontario branch of the Amateur Athletic Union of Canada.

MANHOOD HOW REGAINED
CONSULT US.
Book on "Loss of Manhood and Other Ills of Men," with treatment for Enlarged Prostate WITHOUT OPERATION. Diagnosis Form, Testimonials and advice in plain envelope. Also book on Skin and Blood Diseases Free by mail. Our Specialty—Treatment by mail without personal interview.
ENGLISH HERBAL DISPENSARY LTD.
1359 Davie St., Vancouver, B.C.
Established in Vancouver 12 Years

SALTSPRING ISLAND FERRY
DAILY SAILINGS
EXCEPT WEDNESDAY

Lv. Fulford Harbor	8.15 a.m.	4.00 p.m.
Lv. Swartz Bay	9.30 a.m.	5.00 p.m.

Fares

Automobiles (including driver)	75c to $1.50
Passengers	25c
Trucks (including driver)	$1.25 to $2.00
Motorcycles (including driver)	50c

For Further Information and Motor Coach Connections
Phone E 1177, E 1178

GULF ISLANDS FERRY CO. LIMITED

NEXT TIME TRY THE TRAIN

Relax while the engineer does the driving. It's the safest, most comfortable way to go. Low fares, too. For example, in modern coaches, from here to:

	One way	Round trip
SACRAMENTO	$17.75	$29.00
SAN FRANCISCO	17.25	29.00
LOS ANGELES	24.25	39.00
SANTA BARBARA	24.25	37.70
SAN DIEGO	27.38	43.50

Southern Pacific
C. G. ALTON, *Canadian General Agent*, Rogers Building, 474 Granville Street, Vancouver, B. C. Telephone TR. 2932

Christmas Time in the Old Country

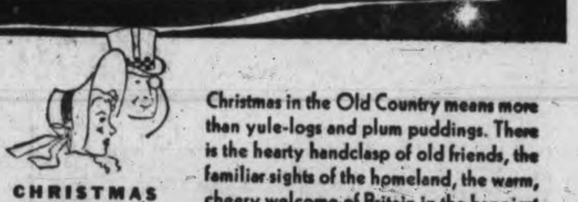

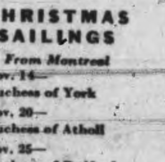

CHRISTMAS SAILINGS
From Montreal
Nov. 14— Duchess of York
Nov. 20— Duchess of Atholl
Nov. 25— Duchess of Bedford
Nov. 26— Montrose (daybreak)
From Saint John
Dec. 4— Montcalm
Dec. 11— Duchess of Richmond
Dec. 12— Duchess of York
(Halifax one day later)

Christmas in the Old Country means more than yule-logs and plum puddings. There is the hearty handclasp of old friends, the familiar sights of the homeland, the warm, cheery welcome of Britain in the happiest of all its festive seasons.

The World's Greatest Travel System offers you a choice of timely sailings on fast, comfortable ships on the "short route" across the Atlantic.

For best accommodation, arrange your passage now. Full information on low rail and ocean fares from your local agent or J. J. Forster, Steamship General Passenger Agent, C.P.R. Station, Vancouver.

Canadian Pacific